

1

Patricia Mooney

From: Olga Balaeva
Sent: Monday 29 March 2021 09:13
To: natureconservation
Cc: Joanne Robinson; Eoin Mason
Subject: RE: Wicklow Mountain Maps
Attachments: RE: Wicklow Mountain Maps

Good Morning Tom,

Regarding your request for information below, please find attached the response I received from our DCO in Wicklow.

Please let me know whether you are going to send it on to the Deputy Matthew's Office or you need us to issue it.

Best regards,

Olga Balaeva

Oifigeach Feidhmiúcháin
An tAonad Páirceanna agus Tearmann
Executive Officer
Parks & Reserves Unit

An Roinn Tithíochta, Rialtais Áitiúil agus Oidhreachta
An tSeirbhís Páirceanna Náisiúnta agus Fiadhúlra
Department of Housing, Local Government and Heritage
National Parks and Wildlife Service
90 Sráid an Rí Thuaidh, Margadh na Feirme, Baile Átha Cliath 7, D07 N7CV
90 North King Street, Smithfield, Dublin 7, D07 N7CV

Tabhair do d'aire go bhfuil mé ag obair ón mbaile faoi láthair de réir treoirínte an Rialtais.
Please note in line with Government advice I am currently working from home.

T 
www.gov.ie
www.npws.ie

From: Olga Balaeva
Sent: Friday 26 March 2021 13:31
To: 'natureconservation' <natureconservation@housing.gov.ie>
Subject: RE: Wicklow Mountain Maps

Hi Tom,

I can ask the regional management in Wicklow if they could provide these maps. Alternatively, it would be the GIS Unit, I would think.

Best regards,

Olga Balaeva

Oifigeach Feidhmiúcháin
An tAonad Páirceanna agus Tearmann
Executive Officer
Parks & Reserves Unit

An Roinn Tithíochta, Rialtais Áitiúil agus Oidhreacht
An tSeirbhís Páirceanna Náisiúnta agus Fiadhúlra
Department of Housing, Local Government and Heritage
National Parks and Wildlife Service
90 Sráid an Rí Thuaidh, Margadh na Feirme, Baile Átha Cliath 7, D07 N7CV
90 North King Street, Smithfield, Dublin 7, D07 N7CV

Tabhair do d'aire go bhfuil mé ag obair ón mbaile faoi láthair de réir treoirínte an Rialtais.
Please note in line with Government advice I am currently working from home.

T [REDACTED]
www.gov.ie
www.npws.ie

From: natureconservation [<mailto:natureconservation@housing.gov.ie>]
Sent: Friday 26 March 2021 13:14
To: Olga Balaeva <Olga.Balaeva@chg.gov.ie>
Subject: FW: Wicklow Mountain Maps

Hi Olga,

I have a query below from a TDs office regarding the Wicklow Mountains National Park. I have sent him on a link to the map that appears on their website.
Do you know if you would have a more detailed map that I could send on to him?

Regards,

Tom McBride
Designations Unit

An tSeirbhís Páirceanna Náisiúnta agus Fiadhúlra
National Parks and Wildlife Service

90 Sráid an Rí Thuaidh, Baile Átha Cliath 7, D07 N7CV
90 King Street North, Dublin 7, D07 N7CV

T: +353 (0)1 8883948
www.gov.ie

From: Darragh Mowlds [<mailto:Darragh.Mowlds@oireachtas.ie>] **On Behalf Of** Steven Matthews
Sent: Thursday 25 March 2021 17:40
To: natureconservation <natureconservation@housing.gov.ie>
Subject: Wicklow Mountain Maps

Hi there,

Darragh here from Deputy Steven Matthews' office.

I hope you are keeping safe and well.

I recently had the opportunity to meet with a volunteer group and some experts in the area of rewilding who are eager to progress a project in the Wicklow mountains. This is very much at the early stages and in the first instance

they are hoping to source maps of the area. I am hoping you may be able to provide me with digital copies of the following or be able to point me in the right direction as to where I could get copies of them.

Map 1: An electronic map of the National Park boundaries in the Wicklow Mountains

If possible this would differentiate between state park lands, Coillte land and privately owned land.

Map 2: Access to the OSi/EPA map of Wicklow

If any other maps of the area are available that would include indications of land use/ vegetation cover that would also be extremely helpful.

Best wishes,
Darragh

Darragh Mowlds
Parliamentary Assistant to Steven Matthews TD
The Green Party
Leinster House
Dublin 2
Tel: [REDACTED]

Darragh Mowlds
Parliamentary Assistant to Steven Matthews TD
The Green Party
Leinster House
Dublin 2
Tel: [REDACTED]

Beartas ríomhphoist an Oireachtais agus séanadh. oireachtas.ie/ga/email-policy/
Oireachtas email policy and disclaimer. oireachtas.ie/en/email-policy/

Is faoi rún agus chun úsáide an té nó an aonán atá luaithe leis, a sheoltar an ríomhphost seo agus aon comhad atá nasctha leis. Má bhfuair tú an ríomhphost seo trí earráid, déan teagmháil le bhainisteoir an chórais.

Deimhnítear leis an bhfo-nóta seo freisin go bhfuil an teachtaireacht ríomhphoist seo scuabtha le bogearraí frithviorais chun viorais ríomhaire a aimsiú.

This email and any files transmitted with it are confidential and intended solely for the use of the individual or entity to whom they are addressed. If you have received this email in error please notify the system manager.

This footnote also confirms that this email message has been swept by anti-virus software for the presence of computer viruses.

2

Patricia Mooney

From: Damian Clarke
Sent: Friday 26 March 2021 17:47
To: Olga Balaeva; Wesley Atkinson
Cc: Eoin Mason; Joanne Robinson; natureconservation
Subject: RE: Wicklow Mountain Maps

Hi Olga,

There is no approved National Park boundary. There is an electronic indicative boundary that we have in the past supplied to the OSI for inclusion on their maps. In recent years I have been advised not to supply this as a park boundary as work is ongoing to formalise the actual legal boundary. That boundary is however clearly marked on the relevant OS map sheets covering Wickow. Sheet 56 and Sheet 62.

For habitat mapping I would direct them to the NPWS website <https://www.npws.ie/maps-and-data> and the Corine data sets which they will need to contact the EPA for. This will probably require them to have access to GIS software to view and interrogate the data however.

Regards,

Damian.

From: Olga Balaeva [mailto:Olga.Balaeva@chg.gov.ie]
Sent: Friday 26 March 2021 13:49
To: Wesley Atkinson <Wesley.Atkinson@housing.gov.ie>; Damian Clarke <Damian.Clarke@housing.gov.ie>
Cc: Eoin Mason <Eoin.Mason@housing.gov.ie>; Joanne Robinson <Joanne.Robinson@chg.gov.ie>; natureconservation <natureconservation@housing.gov.ie>
Subject: FW: Wicklow Mountain Maps

Good Afternoon Wesley and Damian,

I am writing to you regarding the query below. I understand that a link to the map that appears on WMNP website has already been provided as a response. However, I would be grateful if you could let me know whether you could provide those two specific maps that the Deputy is looking for.

Many thanks,

Best regards,

Olga
Parks & Reserves Unit
NPWS

From: Darragh Mowlds [mailto:Darragh.Mowlds@oireachtas.ie] On Behalf Of Steven Matthews
Sent: Thursday 25 March 2021 17:40
To: natureconservation <natureconservation@housing.gov.ie>
Subject: Wicklow Mountain Maps

Hi there,

Darragh here from Deputy Steven Matthews' office.

I hope you are keeping safe and well.

I recently had the opportunity to meet with a volunteer group and some experts in the area of rewilding who are eager to progress a project in the Wicklow mountains. This is very much at the early stages and in the first instance they are hoping to source maps of the area. I am hoping you may be able to provide me with digital copies of the following or be able to point me in the right direction as to where I could get copies of them.

Map 1: An electronic map of the National Park boundaries in the Wicklow Mountains

If possible this would differentiate between state park lands, Coillte land and privately owned land.

Map 2: Access to the OSi/EPA map of Wicklow

If any other maps of the area are available that would include indications of land use/ vegetation cover that would also be extremely helpful.

Best wishes,
Darragh

Darragh Mowlds
Parliamentary Assistant to Steven Matthews TD
The Green Party
Leinster House
Dublin 2
Tel: [REDACTED]

Darragh Mowlds
Parliamentary Assistant to Steven Matthews TD
The Green Party
Leinster House
Dublin 2
Tel [REDACTED]

Beartas ríomhphoist an Oireachtais agus séanadh. oireachtas.ie/ga/email-policy/
Oireachtas email policy and disclaimer. oireachtas.ie/en/email-policy/

Is faoi rún agus chun úsáide an té nó an aonán atá luaite leis, a sheoltar an ríomhphost seo agus aon comhad atá nasctha leis. Má bhfuair tú an ríomhphost seo trí earráid, déan teagmháil le bhainisteoir an chórais.

Deimhnítear leis an bhfo-nóta seo freisin go bhfuil an teachtaireacht ríomhphoist seo scuabtha le bogearraí frithvórais chun vórais ríomhaire a aimsiú.

This email and any files transmitted with it are confidential and intended solely for the use of the individual or entity to whom they are addressed. If you have received this email in error please notify the system manager.

This footnote also confirms that this email message has been swept by anti-virus software for the presence of computer viruses.

Tá an t-eolas sa ríomhphost seo faoi rún, chomh maith le gach comhad atá ceangailte leis, agus i gcomhair úsáid an duine nó an chórais a bhfuil sé dírithe air amháin. Má fhaigheann tú an ríomhphost seo trí bhotún, cuir scéal chugainn ag webmaster@chg.gov.ie. Tá an ríomhphost seo arna sheiceáil ag scanóir víreas agus dealramh air go bhfuil sé glan.

The information in this email, and any attachments transmitted with it, are confidential and are for the intended recipient only. If you receive this message in error, please notify us via webmaster@chg.gov.ie. This e-mail has been scanned by a virus scanner and appears to be clean.

Is faoi rún agus chun úsáide an té nó an aonán atá luaite leis, a sheoltar an ríomhphost seo agus aon comhad atá nasctha leis. Má bhfuair tú an ríomhphost seo trí earráid, déan teagmháil le bhainisteoir an chórais.

Deimhnítear leis an bhfo-nóta seo freisin go bhfuil an teachtaireacht ríomhphoist seo scuabtha le bogearraí frithvíorais chun víorais ríomhaire a aimsiú.

This email and any files transmitted with it are confidential and intended solely for the use of the individual or entity to whom they are addressed. If you have received this email in error please notify the system manager.

This footnote also confirms that this email message has been swept by anti-virus software for the presence of computer viruses.

3

Patricia Mooney

From: Olga Balaeva
Sent: Monday 29 March 2021 09:03
To: Damian Clarke
Subject: RE: Wicklow Mountain Maps

Good Morning Damian,

Many thanks for your detailed response, I really appreciate your help.

Best regards,

Olga Balaeva

Oifigeach Feidhmiúcháin
An tAonad Páirceanna agus Tearmann
Executive Officer
Parks & Reserves Unit

An Roinn Tithíochta, Rialtais Áitiúil agus Oidhreacht
An tSeirbhís Páirceanna Náisiúnta agus Fiadhúlra
Department of Housing, Local Government and Heritage
National Parks and Wildlife Service
90 Sráid an Rí Thuaidh, Margadh na Feirme, Baile Átha Cliath 7, D07 N7CV
90 North King Street, Smithfield, Dublin 7, D07 N7CV

Tabhair do d'aire go bhfuil mé ag obair ón mbaile faoi láthair de réir treoirínte an Rialtais.
Please note in line with Government advice I am currently working from home.

T 
www.gov.ie
www.npws.ie

From: Damian Clarke [mailto:Damian.Clarke@housing.gov.ie]
Sent: Friday 26 March 2021 17:47
To: Olga Balaeva <Olga.Balaeva@chg.gov.ie>; Wesley Atkinson <Wesley.Atkinson@housing.gov.ie>
Cc: Eoin Mason <Eoin.Mason@housing.gov.ie>; Joanne Robinson <Joanne.Robinson@chg.gov.ie>;
natureconservation <natureconservation@housing.gov.ie>
Subject: RE: Wicklow Mountain Maps

Hi Olga,

There is no approved National Park boundary. There is an electronic indicative boundary that we have in the past supplied to the OSI for inclusion on their maps. In recent years I have been advised not to supply this as a park boundary as work is ongoing to formalise the actual legal boundary. That boundary is however clearly marked on the relevant OS map sheets covering Wickow. Sheet 56 and Sheet 62.

For habitat mapping I would direct them to the NPWS website <https://www.npws.ie/maps-and-data> and the Corine data sets which they will need to contact the EPA for. This will probably require them to have access to GIS software to view and interrogate the data however.

Regards,

Damian.

From: Olga Balaeva [<mailto:Olga.Balaeva@chg.gov.ie>]
Sent: Friday 26 March 2021 13:49
To: Wesley Atkinson <Wesley.Atkinson@housing.gov.ie>; Damian Clarke <Damian.Clarke@housing.gov.ie>
Cc: Eoin Mason <Eoin.Mason@housing.gov.ie>; Joanne Robinson <Joanne.Robinson@chg.gov.ie>; natureconservation <natureconservation@housing.gov.ie>
Subject: FW: Wicklow Mountain Maps

Good Afternoon Wesley and Damian,

I am writing to you regarding the query below. I understand that a link to the map that appears on WMNP website has already been provided as a response. However, I would be grateful if you could let me know whether you could provide those two specific maps that the Deputy is looking for.

Many thanks,

Best regards,

Olga
Parks & Reserves Unit
NPWS

From: Darragh Mowlds [<mailto:Darragh.Mowlds@oireachtas.ie>] **On Behalf Of** Steven Matthews
Sent: Thursday 25 March 2021 17:40
To: natureconservation <natureconservation@housing.gov.ie>
Subject: Wicklow Mountain Maps

Hi there,

Darragh here from Deputy Steven Matthews' office.

I hope you are keeping safe and well.

I recently had the opportunity to meet with a volunteer group and some experts in the area of rewilding who are eager to progress a project in the Wicklow mountains. This is very much at the early stages and in the first instance they are hoping to source maps of the area. I am hoping you may be able to provide me with digital copies of the following or be able to point me in the right direction as to where I could get copies of them.

Map 1: An electronic map of the National Park boundaries in the Wicklow Mountains

If possible this would differentiate between state park lands, Coillte land and privately owned land.

Map 2: Access to the OSi/EPA map of Wicklow

If any other maps of the area are available that would include indications of land use/ vegetation cover that would also be extremely helpful.

Best wishes,
Darragh

Darragh Mowlds
Parliamentary Assistant to Steven Matthews TD
The Green Party
Leinster House

Dublin 2

Tel: [REDACTED]

Darragh Mowlds

Parliamentary Assistant to Steven Matthews TD

The Green Party

Leinster House

Dublin 2

Tel: [REDACTED]

Beartas ríomhphoist an Oireachtais agus séanadh. oireachtas.ie/ga/email-policy/

Oireachtas email policy and disclaimer. oireachtas.ie/en/email-policy/

Is faoi rún agus chun úsáide an té nó an aonán atá luaite leis, a sheoltar an ríomhphost seo agus aon comhad atá nasctha leis. Má bhfuair tú an ríomhphost seo trí earráid, déan teagmháil le bhainisteoir an chórais.

Deimhnítear leis an bhfo-nóta seo freisin go bhfuil an teachtaireacht ríomhphoist seo scuabtha le bogearraí frithviorais chun viorais ríomhaire a aimsiú.

This email and any files transmitted with it are confidential and intended solely for the use of the individual or entity to whom they are addressed. If you have received this email in error please notify the system manager.

This footnote also confirms that this email message has been swept by anti-virus software for the presence of computer viruses.

Tá an t-eolas sa ríomhphost seo faoi rún, chomh maith le gach comhad atá ceangailte leis, agus i gcomhair úsáid an duine nó an chórais a bhfuil sé dírithe air amháin. Má fhaigheann tú an ríomhphost seo trí bhotún, cuir scéal chugainn ag webmaster@chg.gov.ie. Tá an ríomhphost seo arna sheiceáil ag scanóir víreas agus dealramh air go bhfuil sé glan.

The information in this email, and any attachments transmitted with it, are confidential and are for the intended recipient only. If you receive this message in error, please notify us via webmaster@chg.gov.ie. This e-mail has been scanned by a virus scanner and appears to be clean.

Is faoi rún agus chun úsáide an té nó an aonán atá luaite leis, a sheoltar an ríomhphost seo agus aon comhad atá nasctha leis. Má bhfuair tú an ríomhphost seo trí earráid, déan teagmháil le bhainisteoir an chórais.

Deimhnítear leis an bhfo-nóta seo freisin go bhfuil an teachtaireacht ríomhphoist seo scuabtha le bogearraí frithviorais chun viorais ríomhaire a aimsiú.

This email and any files transmitted with it are confidential and intended solely for the use of the individual or entity to whom they are addressed. If you have received this email in error please notify the system manager.

This footnote also confirms that this email message has been swept by anti-virus software for the presence of computer viruses.

4.

Patricia Mooney

From: Olga Balaeva <Olga.Balaeva@chg.gov.ie>
Sent: Monday 29 March 2021 09:48
To: Eoin Mason
Subject: FW: Wicklow Mountain Maps

For saving please. File name: 'matter finalised'.

Thanks,

Olga

From: natureconservation [mailto:natureconservation@housing.gov.ie]
Sent: Monday 29 March 2021 09:45
To: Olga Balaeva <Olga.Balaeva@chg.gov.ie>
Subject: RE: Wicklow Mountain Maps

Thanks for that Olga.

I will send it on.

Regards,

Tom McBride
Designations Unit

An tSeirbhís Páirceanna Náisiúnta agus Fiadhúlra
National Parks and Wildlife Service

90 Sráid an Rí Thuaidh, Baile Átha Cliath 7, DO7 N7CV
90 King Street North, Dublin 7, DO7 N7CV

T: +353 (0)1 8883948
www.gov.ie

From: Olga Balaeva [mailto:Olga.Balaeva@chg.gov.ie]
Sent: Monday 29 March 2021 09:13
To: natureconservation <natureconservation@housing.gov.ie>
Cc: Joanne Robinson <Joanne.Robinson@chg.gov.ie>; Eoin Mason <Eoin.Mason@housing.gov.ie>
Subject: RE: Wicklow Mountain Maps

Good Morning Tom,

Regarding your request for information below, please find attached the response I received from our DCO in Wicklow.

Please let me know whether you are going to send it on to the Deputy Matthew's Office or you need us to issue it.

Best regards,

Olga Balaeva

Oifigeach Feidhmiúcháin
An tAonad Páirceanna agus Tearmann
Executive Officer
Parks & Reserves Unit

An Roinn Tithíochta, Rialtais Áitiúil agus Oidhreacht
An tSeirbhís Páirceanna Náisiúnta agus Fiadhúlra
Department of Housing, Local Government and Heritage
National Parks and Wildlife Service
90 Sráid an Rí Thuaidh, Margadh na Feirme, Baile Átha Cliath 7, D07 N7CV
90 North King Street, Smithfield, Dublin 7, D07 N7CV

Tabhair do d'aire go bhfuil mé ag obair ón mbaile faoi láthair de réir treoirlínte an Rialtais.
Please note in line with Government advice I am currently working from home.

T [REDACTED]
www.gov.ie
www.npws.ie

From: Olga Balaeva
Sent: Friday 26 March 2021 13:31
To: 'natureconservation' <natureconservation@housing.gov.ie>
Subject: RE: Wicklow Mountain Maps

Hi Tom,

I can ask the regional management in Wicklow if they could provide these maps. Alternatively, it would be the GIS Unit, I would think.

Best regards,

Olga Balaeva

Oifigeach Feidhmiúcháin
An tAonad Páirceanna agus Tearmann
Executive Officer
Parks & Reserves Unit

An Roinn Tithíochta, Rialtais Áitiúil agus Oidhreacht
An tSeirbhís Páirceanna Náisiúnta agus Fiadhúlra
Department of Housing, Local Government and Heritage
National Parks and Wildlife Service
90 Sráid an Rí Thuaidh, Margadh na Feirme, Baile Átha Cliath 7, D07 N7CV
90 North King Street, Smithfield, Dublin 7, D07 N7CV

Tabhair do d'aire go bhfuil mé ag obair ón mbaile faoi láthair de réir treoirlínte an Rialtais.
Please note in line with Government advice I am currently working from home.

T [REDACTED]
www.gov.ie
www.npws.ie

From: natureconservation [<mailto:natureconservation@housing.gov.ie>]
Sent: Friday 26 March 2021 13:14
To: Olga Balaeva <Olga.Balaeva@chg.gov.ie>
Subject: FW: Wicklow Mountain Maps

Hi Olga,

I have a query below from a TDs office regarding the Wicklow Mountains National Park. I have sent him on a link to the map that appears on their website.
Do you know if you would have a more detailed map that I could send on to him?

Regards,

Tom McBride
Designations Unit

An tSeirbhís Páirceanna Náisiúnta agus Fiadhúlra
National Parks and Wildlife Service

90 Sráid an Rí Thuaidh, Baile Átha Cliath 7, DO7 N7CV
90 King Street North, Dublin 7, DO7 N7CV

T: +353 (0)1 8883948
www.gov.ie

From: Darragh Mowlds [<mailto:Darragh.Mowlds@oireachtas.ie>] **On Behalf Of** Steven Matthews
Sent: Thursday 25 March 2021 17:40
To: natureconservation <natureconservation@housing.gov.ie>
Subject: Wicklow Mountain Maps

Hi there,

Darragh here from Deputy Steven Matthews' office.

I hope you are keeping safe and well.

I recently had the opportunity to meet with a volunteer group and some experts in the area of rewilding who are eager to progress a project in the Wicklow mountains. This is very much at the early stages and in the first instance they are hoping to source maps of the area. I am hoping you may be able to provide me with digital copies of the following or be able to point me in the right direction as to where I could get copies of them.

Map 1: An electronic map of the National Park boundaries in the Wicklow Mountains

If possible this would differentiate between state park lands, Coillte land and privately owned land.

Map 2: Access to the OSI/EPA map of Wicklow

If any other maps of the area are available that would include indications of land use/ vegetation cover that would also be extremely helpful.

Best wishes,
Darragh

Darragh Mowlds
Parliamentary Assistant to Steven Matthews TD
The Green Party
Leinster House
Dublin 2
Tel: [REDACTED]

Darragh Mowlds
Parliamentary Assistant to Steven Matthews TD
The Green Party
Leinster House
Dublin 2
Tel: [REDACTED]

Beartas ríomhphoist an Oireachtais agus séanadh. oireachtas.ie/ga/email-policy/
Oireachtas email policy and disclaimer. oireachtas.ie/en/email-policy/

Is faoi rún agus chun úsáide an té nó an aonán atá luaite leis, a sheoltar an ríomhphost seo agus aon comhad atá nasctha leis. Má bhfuair tú an ríomhphost seo trí earráid, déan teagmháil le bhainisteoir an chórais.

Deimhnítear leis an bhfo-nóta seo freisin go bhfuil an teachtaireacht ríomhphoist seo scuabtha le bogearraí frithvórais chun vórais ríomhaire a aimsiú.

This email and any files transmitted with it are confidential and intended solely for the use of the individual or entity to whom they are addressed. If you have received this email in error please notify the system manager.

This footnote also confirms that this email message has been swept by anti-virus software for the presence of computer viruses.

Tá an t-eolas sa ríomhphost seo faoi rún, chomh maith le gach comhad atá ceangailte leis, agus i gcomhair úsáid an duine nó an chórais a bhfuil sé dírithe air amháin. Má fhaigheann tú an ríomhphost seo trí bhotún, cuir scéal chugainn ag webmaster@chg.gov.ie. Tá an ríomhphost seo arna sheiceáil ag scanóir víreas agus dealramh air go bhfuil sé glan.

The information in this email, and any attachments transmitted with it, are confidential and are for the intended recipient only. If you receive this message in error, please notify us via webmaster@chg.gov.ie. This e-mail has been scanned by a virus scanner and appears to be clean.

Is faoi rún agus chun úsáide an té nó an aonán atá luaite leis, a sheoltar an ríomhphost seo agus aon comhad atá nasctha leis. Má bhfuair tú an ríomhphost seo trí earráid, déan teagmháil le bhainisteoir an chórais.

Deimhnítear leis an bhfo-nóta seo freisin go bhfuil an teachtaireacht ríomhphoist seo scuabtha le bogearraí frithvórais chun vórais ríomhaire a aimsiú.

This email and any files transmitted with it are confidential and intended solely for the use of the individual or entity to whom they are addressed. If you have received this email in error please notify the system manager.

This footnote also confirms that this email message has been swept by anti-virus software for the presence of computer viruses.

Tá an t-eolas sa ríomhphost seo faoi rún, chomh maith le gach comhad atá ceangailte leis, agus i gcomhair úsáid an duine nó an chórais a bhfuil sé dírithe air amháin. Má fhaigheann tú an ríomhphost seo trí bhotún,

cuir scéal chugainn ag webmaster@chg.gov.ie. Tá an ríomhphost seo arna sheiceáil ag scanóir víreas agus dealramh air go bhfuil sé glan.

The information in this email, and any attachments transmitted with it, are confidential and are for the intended recipient only. If you receive this message in error, please notify us via webmaster@chg.gov.ie . This e-mail has been scanned by a virus scanner and appears to be clean.

5.

Kellie Finnegan

From: natureconservation
Sent: Monday 29 March 2021 09:48
To: Steven Matthews
Subject: RE: Wicklow Mountain Maps

Hi Darragh,

I got the following response back from our regional staff in the area:

"There is no approved National Park boundary. There is an electronic indicative boundary that we have in the past supplied to the OSI for inclusion on their maps. In recent years I have been advised not to supply this as a park boundary as work is ongoing to formalise the actual legal boundary. That boundary is however clearly marked on the relevant OS map sheets covering Wickow. Sheet 56 and Sheet 62.

For habitat mapping I would direct them to the NPWS website <https://www.npws.ie/maps-and-data> and the Corine data sets which they will need to contact the EPA for. This will probably require them to have access to GIS software to view and interrogate the data however."

Please contact me if I can be of any further assistance to you.

Regards,

Tom McBride
Designations Unit

An tSeirbhís Páirceanna Náisiúnta agus Fiadhúlra
National Parks and Wildlife Service

90 Sráid an Rí Thuaidh, Baile Átha Cliath 7, D07 N7CV
90 King Street North, Dublin 7, D07 N7CV

T: +353 (0)1 8883948
www.gov.ie

From: Darragh Mowlds [mailto:Darragh.Mowlds@oireachtas.ie] **On Behalf Of** Steven Matthews
Sent: Friday 26 March 2021 13:08
To: natureconservation <natureconservation@housing.gov.ie>
Subject: RE: Wicklow Mountain Maps

Hi Tom,

Thank you very much for the quick reply and for sending that. Do you know if any more detailed maps are available? I have written to Minister Noonan's office and the OSI too so no hassle if you don't have any.

Best wishes,
Darragh

From: natureconservation <natureconservation@housing.gov.ie>
Sent: Friday 26 March 2021 09:38
To: Steven Matthews <Steven.Matthews@oireachtas.ie>
Subject: RE: Wicklow Mountain Maps

Hi Darragh,

I have attached a link below to a map of the Wicklow National Park.
You would have to get in touch with the EPA for their data

<https://www.wicklowmountainsnationalpark.ie/getting-here/map-of-the-national-park/>

Regards,

Tom McBride
Designations Unit

An tSeirbhís Páirceanna Náisiúnta agus Fiadhúlra
National Parks and Wildlife Service

90 Sráid an Rí Thuaidh, Baile Átha Cliath 7, D07 N7CV
90 King Street North, Dublin 7, D07 N7CV

T: +353 (0)1 8883948
www.gov.ie

From: Darragh Mowlds [<mailto:Darragh.Mowlds@oireachtas.ie>] **On Behalf Of** Steven Matthews
Sent: Thursday 25 March 2021 17:40
To: natureconservation <natureconservation@housing.gov.ie>
Subject: Wicklow Mountain Maps

Hi there,

Darragh here from Deputy Steven Matthews' office.

I hope you are keeping safe and well.

I recently had the opportunity to meet with a volunteer group and some experts in the area of rewilding who are eager to progress a project in the Wicklow mountains. This is very much at the early stages and in the first instance they are hoping to source maps of the area. I am hoping you may be able to provide me with digital copies of the following or be able to point me in the right direction as to where I could get copies of them.

Map 1: An electronic map of the National Park boundaries in the Wicklow Mountains

If possible this would differentiate between state park lands, Coillte land and privately owned land.

Map 2: Access to the OSI/EPA map of Wicklow

If any other maps of the area are available that would include indications of land use/ vegetation cover that would also be extremely helpful.

Best wishes,

Darragh

Darragh Mowlds
Parliamentary Assistant to Steven Matthews TD
The Green Party
Leinster House
Dublin 2
Tel: [REDACTED]

Darragh Mowlds
Parliamentary Assistant to Steven Matthews TD
The Green Party
Leinster House
Dublin 2
Tel: [REDACTED]

Beartas ríomhphoist an Oireachtais agus séanadh. oireachtas.ie/ga/email-policy/
Oireachtas email policy and disclaimer. oireachtas.ie/en/email-policy/

Is faoi rún agus chun úsáide an té nó an aonán atá luaite leis, a sheoltar an ríomhphost seo agus aon comhad atá nasctha leis. Má bhfuair tú an ríomhphost seo trí earráid, déan teagmháil le bhainisteoir an chórais.

Deimhnítear leis an bhfo-nóta seo freisin go bhfuil an teachtaireacht ríomhphoist seo scuabtha le bogearraí frithvíorais chun víorais ríomhaire a aimsiú.

This email and any files transmitted with it are confidential and intended solely for the use of the individual or entity to whom they are addressed. If you have received this email in error please notify the system manager.

This footnote also confirms that this email message has been swept by anti-virus software for the presence of computer viruses.

Beartas ríomhphoist an Oireachtais agus séanadh. oireachtas.ie/ga/email-policy/
Oireachtas email policy and disclaimer. oireachtas.ie/en/email-policy/

6

Patricia Mooney

From: Wesley Atkinson <Wesley.Atkinson@housing.gov.ie>
Sent: Thursday 8 April 2021 12:40
To: Patricia Mooney
Cc: Trevor Donnelly; will.joyce@chg.gov.ie; Kellie Finnegan
Subject: RE: 4,900 acres of NPWS land
Attachments: Orwell Map.pdf; Glenasmole2005-1.pdf

Hi Patricia

The only maps I have are attached. They are from the previous owners and date back to 2005. This map I believe was the one used in NAMA transaction. You should have the paper copy as per 2005-1 above on your file.

Unfortunately we haven't even got an up to date map of WMNP at the moment that includes this acquisition and [REDACTED] at Carraigacurra last year. It's frustrating that we don't have a map of WMNP to share and publicise by way of information for an enquiry like this and to put out on our literature and the issue is replicated across the country and not unique to us.

Has there been any update in relation to mapping our NPs, pre-Covid I know PMU were taking this up with GIS, is there any update?

Regards

Wesley

Wesley Atkinson
Regional Manager
National Parks & Wildlife Service
Wicklow Region (including WMNP)
Kilafin
Laragh
Co. Wicklow
A98K286
[REDACTED]

NOTE New Email Address from 22/3/21 wesley.atkinson@housing.gov.ie please update your address book

From: Patricia Mooney
Sent: Thursday 8 April 2021 12:20
To: Wesley Atkinson <Wesley.Atkinson@housing.gov.ie>
Cc: Trevor Donnelly <Trevor.Donnelly@housing.gov.ie>; will.joyce@chg.gov.ie; Kellie Finnegan <Kellie.Finnegan@chg.gov.ie>
Subject: 4,900 acres of NPWS land

Hi Wesley

Please see below query we received in relation to the land at Glenasmole. The requester is querying whether there are maps of the land purchased contained in publications or otherwise available to view.

I have send request for an update on the progress of first registration with PRAI to CSSO. The application is still coming up as pending on land direct.

Kind Regards,

Patricia Mooney
Property Management Unit
National Parks & Wildlife Service

An Roinn Tithíochta, Rialtais Áitiúil agus Oidhreachta
Department of Housing, Local Government and Heritage

From [REDACTED]
Sent: Thursday 8 April 2021 12:05
To: Patricia Mooney <Patricia.Mooney@housing.gov.ie>
Subject: Re: 4,900 acres of NPWS land

Dear Ms Mooney,

Thank you very much indeed for getting back to me so quickly and for updating me on the land.

Does it currently exist on any published maps (online or otherwise) and/or is there a likely time-frame for this to happen?

Many thanks.

Kind regards,
[REDACTED]

On Wed, 7 Apr 2021 at 15:24, Patricia Mooney <Patricia.Mooney@housing.gov.ie> wrote:

Dear [REDACTED]

I can confirm that the 4,900 acres of land at Glenasmole is owned by the Minister for Housing, Local Government and Heritage (NPWS). The land is currently still going through first registration with the Property Registration Authority of Ireland.

Kind Regards,

Patricia Mooney

Property Management Unit

National Parks & Wildlife Service

An Roinn Tithíochta, Rialtais Áitiúil agus Oidhreachta

Department of Housing, Local Government and Heritage

From: [REDACTED]
Sent: Wednesday 7 April 2021 11:47
To: natureconservation <natureconservation@housing.gov.ie>
Subject: 4,900 acres of NPWS land

Good morning,

I want to enquire about the identification and exact location of 4,900 acres of land in Bohernabreena/Glenasmole that was sold through NAMA to the State and then was to be given to the NPWS. All this occurred around August 2016.

<https://www.independent.ie/irish-news/news/state-to-buy-5000-acres-of-nama-lands-in-wicklow-mountains-34935433.html>

<https://www.irishtimes.com/business/commercial-property/sale-of-4-900-acres-to-fuel-debate-about-wind-energy-in-dublin-1.2675747>

Did this land end up under the guardianship of NPWS? Is it contained on any maps or publications?

I appreciate your assistance in this matter.

Yours sincerely,

[REDACTED]

Is faoi rún agus chun úsáide an té nó an aonán atá luaite leis, a sheoltar an ríomhphost seo agus aon comhad atá nasctha leis. Má bhfuair tú an ríomhphost seo trí earráid, déan teagmháil le bhainisteoir an chórais.

Deimhnítear leis an bhfo-nóta seo freisin go bhfuil an teachtaireacht ríomhphoist seo scuabtha le bogearraí frithviorais chun viorais ríomhaire a aimsiú.

This email and any files transmitted with it are confidential and intended solely for the use of the individual or entity to whom they are addressed. If you have received this email in error please notify the system manager.

This footnote also confirms that this email message has been swept by anti-virus software for the presence of computer viruses.

Tá an t-eolas sa ríomhphost seo faoi rún, chomh maith le gach comhad atá ceangailte leis, agus i gcomhair úsáid an duine nó an chórais a bhfuil sé dírithe air amháin. Má fhaigheann tú an ríomhphost seo trí bhotún, cuir scéal chugainn ag webmaster@chg.gov.ie. Tá an ríomhphost seo arna sheiceáil ag scanóir víreas agus dealramh air go bhfuil sé glan.

The information in this email, and any attachments transmitted with it, are confidential and are for the intended recipient only. If you receive this message in error, please notify us via webmaster@chg.gov.ie. This e-mail has been scanned by a virus scanner and appears to be clean.

Is faoi rún agus chun úsáide an té nó an aonán atá luaite leis, a sheoltar an ríomhphost seo agus aon comhad atá nasctha leis. Má bhfuair tú an ríomhphost seo trí earráid, déan teagmháil le bhainisteoir an chórais.

Deimhnítear leis an bhfo-nóta seo freisin go bhfuil an teachtaireacht ríomhphoist seo scuabtha le bogearraí frithvíorais chun víorais ríomhaire a aimsiú.

This email and any files transmitted with it are confidential and intended solely for the use of the individual or entity to whom they are addressed. If you have received this email in error please notify the system manager.

This footnote also confirms that this email message has been swept by anti-virus software for the presence of computer viruses.

Tá an t-eolas sa ríomhphost seo faoi rún, chomh maith le gach comhad atá ceangailte leis, agus i gcomhair úsáid an duine nó an chórais a bhfuil sé dírithe air amháin. Má fhaigheann tú an ríomhphost seo trí bhotún, cuir scéal chugainn ag webmaster@chg.gov.ie. Tá an ríomhphost seo arna sheiceáil ag scanóir víreas agus dealramh air go bhfuil sé glan.

The information in this email, and any attachments transmitted with it, are confidential and are for the intended recipient only. If you receive this message in error, please notify us via webmaster@chg.gov.ie. This e-mail has been scanned by a virus scanner and appears to be clean.

Is faoi rún agus chun úsáide an té nó an aonán atá luaite leis, a sheoltar an ríomhphost seo agus aon comhad atá nasctha leis. Má bhfuair tú an ríomhphost seo trí earráid, déan teagmháil le bhainisteoir an chórais.

Deimhnítear leis an bhfo-nóta seo freisin go bhfuil an teachtaireacht ríomhphoist seo scuabtha le bogearraí frithvíorais chun víorais ríomhaire a aimsiú.

This email and any files transmitted with it are confidential and intended solely for the use of the individual or entity to whom they are addressed. If you have received this email in error please notify the system manager.

This footnote also confirms that this email message has been swept by anti-virus software for the presence of computer viruses.

Is faoi rún agus chun úsáide an té nó an aonán atá luaite leis, a sheoltar an ríomhphost seo agus aon comhad atá nasctha leis. Má bhfuair tú an ríomhphost seo trí earráid, déan teagmháil le bhainisteoir an chórais.

Deimhnítear leis an bhfo-nóta seo freisin go bhfuil an teachtaireacht ríomhphost seo scuabtha le bogearraí frithviorais chun viorais ríomhaire a aimsiú.

This email and any files transmitted with it are confidential and intended solely for the use of the individual or entity to whom they are addressed. If you have received this email in error please notify the system manager.

This footnote also confirms that this email message has been swept by anti-virus software for the presence of computer viruses.

Tá an t-eolas sa ríomhphost seo faoi rún, chomh maith le gach comhad atá ceangailte leis, agus i gcomhair úsáid an duine nó an chórais a bhfuil sé dírithe air amháin. Má fhaigheann tú an ríomhphost seo trí bhotún, cuir scéal chugainn ag webmaster@chg.gov.ie. Tá an ríomhphost seo arna sheiceáil ag scanóir víreas agus dealramh air go bhfuil sé glan.

The information in this email, and any attachments transmitted with it, are confidential and are for the intended recipient only. If you receive this message in error, please notify us via webmaster@chg.gov.ie. This e-mail has been scanned by a virus scanner and appears to be clean.

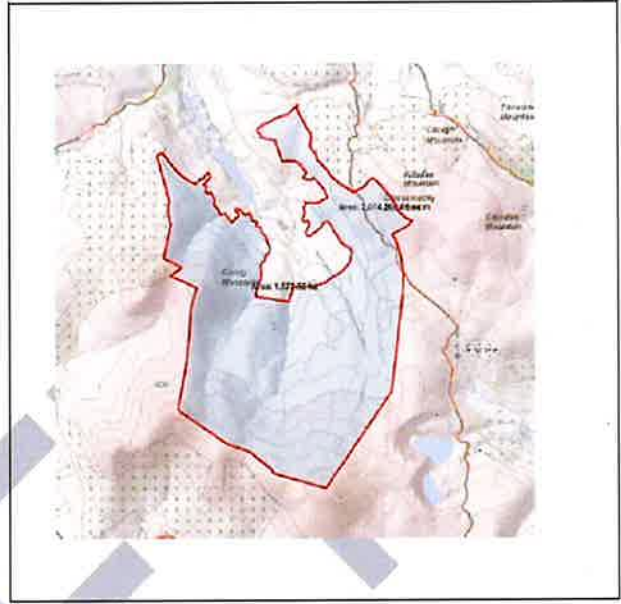

8

GEO-SURVEYORS
MURPHY SURVEYS LTD
 Priory Road, Newry,
 Co. Down, BT36 9JG
 Tel: 0303 303020 Fax: 0303 303020
 Email: info@murphysurveys.co.uk
 Web Site: www.murphysurveys.co.uk
 Registered Company, Members of the Surveyors Association of Ireland
 No. 100549753 Surveyors, Chartered Surveyors, Licensed Valuers, Licensed Estate Agents
 Part 20 Surveyors - Registered Surveyors - Registered Valuers



 GEO-SURVEYORS	
Surveyed by	DM
Date	03/06
Drawn by	DM
Date	03/06
Scale	As Shown
Sheet	1 of 1

murphy
 SURVEYS LTD
 CLIENT: MURPHY & CO
 SHEET: 1 OF 1

PROJECT: COLNSHOGUE IMPROVEMENTS
 Overview
 Description: DIGITAL WORKING
 Drawing Number: 100/021

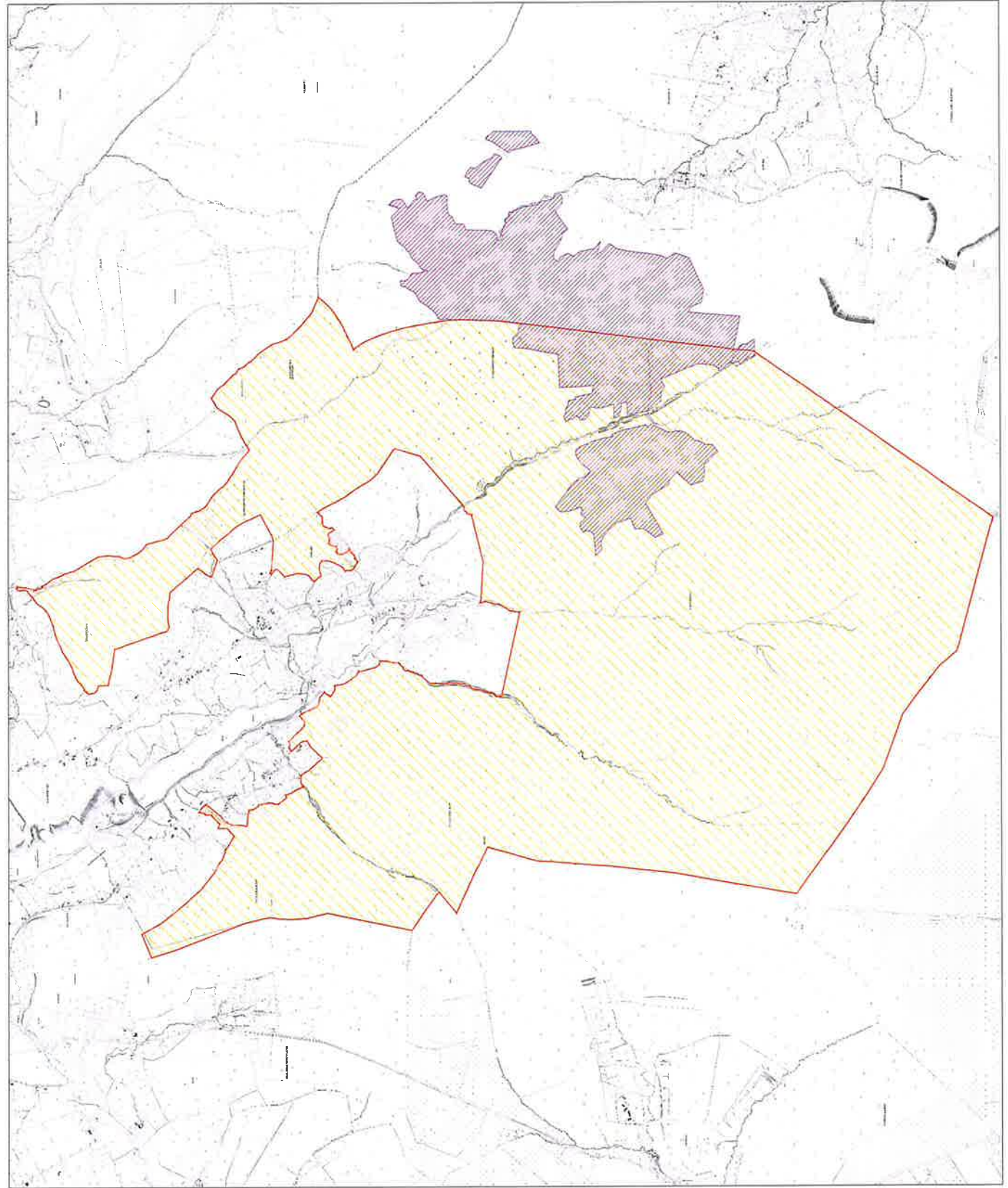

9.

Patricia Mooney

From: Olga Balaeva
Sent: Monday 12 April 2021 12:43
To: Joanne Robinson
Subject: FW: Correspondence case HPLG-MoSN-00365-2021 has been assigned to eCorresNPWSSstrategyandRegionalOperations for Create draft reply
Attachments: RE: Wicklow Mountain Maps

Hi Joanne,

Regarding the rep below, we received an identical query through nature conservation a couple of weeks ago. Please see Damian's response attached. It might be useful for preparing a response to this rep as well.

Regarding the query attached, I passed Damian's email on to Tom McBride (nature conservation) and he said he would use it in his response. I assume that he issued a response at the time but I wasn't cc-ed on it.

Thanks,

Olga

From: eCorrespondence (Housing) [mailto:Housing-Correspondence@cloud.gov.ie]
Sent: Monday 12 April 2021 10:49
To: Brenda Delaney <Brenda.Delaney@housing.gov.ie>; Conor OMalley <Conor.OMalley@housing.gov.ie>; Patricia Mooney <Patricia.Mooney@housing.gov.ie>; Will Joyce <Will.Joyce@housing.gov.ie>; Elizabeth Keehan <Elizabeth.Keehan@housing.gov.ie>; Sarah Ui Bhroin <Sarah.UiBhroin@housing.gov.ie>; Catherine Buchanan <Catherine.Buchanan@housing.gov.ie>; Dermot Kelly <Dermot.Kelly@housing.gov.ie>; Colm ODoherty <Colm.ODoherty@housing.gov.ie>; Kellie Finnegan <Kellie.Finnegan@housing.gov.ie>; Olga Balaeva <Olga.Balaeva@housing.gov.ie>; Joanne Robinson <Joanne.Robinson@housing.gov.ie>
Subject: Correspondence case HPLG-MoSN-00365-2021 has been assigned to eCorresNPWSSstrategyandRegionalOperations for Create draft reply

Correspondence Case HPLG-MoSN-00365-2021 has been assigned to your group by Maryellen Sacco (Housing).

Please click on the link to view the case details [HPLG-MoSN-00365-2021](#).

Map request for WMNP - for draft reply

10.

Patricia Mooney

From: Damian Clarke
Sent: Friday 26 March 2021 17:47
To: Olga Balaeva; Wesley Atkinson
Cc: Eoin Mason; Joanne Robinson; natureconservation
Subject: RE: Wicklow Mountain Maps

Hi Olga,

There is no approved National Park boundary. There is an electronic indicative boundary that we have in the past supplied to the OSI for inclusion on their maps. In recent years I have been advised not to supply this as a park boundary as work is ongoing to formalise the actual legal boundary. That boundary is however clearly marked on the relevant OS map sheets covering Wickow. Sheet 56 and Sheet 62.

For habitat mapping I would direct them to the NPWS website <https://www.npws.ie/maps-and-data> and the Corine data sets which they will need to contact the EPA for. This will probably require them to have access to GIS software to view and interrogate the data however.

Regards,

Damian.

From: Olga Balaeva [mailto:Olga.Balaeva@chg.gov.ie]
Sent: Friday 26 March 2021 13:49
To: Wesley Atkinson <Wesley.Atkinson@housing.gov.ie>; Damian Clarke <Damian.Clarke@housing.gov.ie>
Cc: Eoin Mason <Eoin.Mason@housing.gov.ie>; Joanne Robinson <Joanne.Robinson@chg.gov.ie>; natureconservation <natureconservation@housing.gov.ie>
Subject: FW: Wicklow Mountain Maps

Good Afternoon Wesley and Damian,

I am writing to you regarding the query below. I understand that a link to the map that appears on WMNP website has already been provided as a response. However, I would be grateful if you could let me know whether you could provide those two specific maps that the Deputy is looking for.

Many thanks,

Best regards,

Olga
Parks & Reserves Unit
NPWS

From: Darragh Mowlds [mailto:Darragh.Mowlds@oireachtas.ie] **On Behalf Of** Steven Matthews
Sent: Thursday 25 March 2021 17:40
To: natureconservation <natureconservation@housing.gov.ie>
Subject: Wicklow Mountain Maps

Hi there,

Darragh here from Deputy Steven Matthews' office.

I hope you are keeping safe and well.

I recently had the opportunity to meet with a volunteer group and some experts in the area of rewilding who are eager to progress a project in the Wicklow mountains. This is very much at the early stages and in the first instance they are hoping to source maps of the area. I am hoping you may be able to provide me with digital copies of the following or be able to point me in the right direction as to where I could get copies of them.

Map 1: An electronic map of the National Park boundaries in the Wicklow Mountains

If possible this would differentiate between state park lands, Coillte land and privately owned land.

Map 2: Access to the OSI/EPA map of Wicklow

If any other maps of the area are available that would include indications of land use/ vegetation cover that would also be extremely helpful.

Best wishes,
Darragh

Darragh Mowlds
Parliamentary Assistant to Steven Matthews TD
The Green Party
Leinster House
Dublin 2
Tel: [REDACTED]

Darragh Mowlds
Parliamentary Assistant to Steven Matthews TD
The Green Party
Leinster House
Dublin 2
Tel: [REDACTED]

Beartas ríomhphoist an Oireachtais agus séanadh. oireachtas.ie/ga/email-policy/
Oireachtas email policy and disclaimer. oireachtas.ie/en/email-policy/

Is faoi rún agus chun úsáide an té nó an aonán atá luaithe leis, a sheoltar an ríomhphost seo agus aon comhad atá nasctha leis. Má bhfuair tú an ríomhphost seo trí earráid, déan teagmháil le bhainisteoir an chórais.

Deimhnítear leis an bhfo-nóta seo freisin go bhfuil an teachtaireacht ríomhphoist seo scuabtha le bogearraí frithviorais chun viorais ríomhaire a aimsiú.

This email and any files transmitted with it are confidential and intended solely for the use of the individual or entity to whom they are addressed. If you have received this email in error please notify the system manager.

This footnote also confirms that this email message has been swept by anti-virus software for the presence of computer viruses.

Tá an t-eolas sa ríomhphost seo faoi rún, chomh maith le gach comhad atá ceangailte leis, agus i gcomhair úsáid an duine nó an chórais a bhfuil sé dírithe air amháin. Má fhaigheann tú an ríomhphost seo trí bhotún, cuir scéal chugainn ag webmaster@chg.gov.ie. Tá an ríomhphost seo arna sheiceáil ag scanóir víreas agus dealramh air go bhfuil sé glan.

The information in this email, and any attachments transmitted with it, are confidential and are for the intended recipient only. If you receive this message in error, please notify us via webmaster@chg.gov.ie. This e-mail has been scanned by a virus scanner and appears to be clean.

Is faoi rún agus chun úsáide an té nó an aonán atá luaite leis, a sheoltar an ríomhphost seo agus aon comhad atá nasctha leis. Má bhfuair tú an ríomhphost seo trí earráid, déan teagmháil le bhainisteoir an chórais.

Deimhnítear leis an bhfo-nóta seo freisin go bhfuil an teachtaireacht ríomhphost seo scuabtha le bogearraí frithvíorais chun víorais ríomhaire a aimsiú.

This email and any files transmitted with it are confidential and intended solely for the use of the individual or entity to whom they are addressed. If you have received this email in error please notify the system manager.

This footnote also confirms that this email message has been swept by anti-virus software for the presence of computer viruses.
