

Patricia Mooney

From: Patricia Mooney
Sent: Wednesday 9 June 2021 14:24
To: Wesley Atkinson
Cc: Damian Clarke; Pdraig Comerford; Will Joyce; Brenda Delaney
Subject: RE: Mapping of the National Parks project

Thanks Wesley

I will ask GIS to set up yourself and Damian up on the proposed Wicklow Map viewer with permissions.

PMU and Cristina from GIS are planning to do a Webex call with representative from the National Parks talking through the process the mapviewer etc,. It will be probably a few weeks before we kick that off. We will be in touch in due course in relation to this.

PLEASE NOTE MY EMAIL ADDRESS IS NOW patricia.mooney@housing.gov.ie and I do not have access to email sent to any other address.

Kind Regards,

Patricia Mooney
Property Management Unit - National Parks & Wildlife Service

An Roinn Tithíochta, Rialtais Áitiúil agus Oidhreachta
Department of Housing, Local Government and Heritage

M: [REDACTED]

From: Wesley Atkinson
Sent: Tuesday 8 June 2021 17:24
To: Patricia Mooney <Patricia.Mooney@housing.gov.ie>
Cc: Damian Clarke <Damian.Clarke@housing.gov.ie>; Brenda Delaney <Brenda.Delaney@housing.gov.ie>; Pdraig Comerford <Pdraig.Comerford@housing.gov.ie>
Subject: RE: Mapping of the National Parks project

Hi Patricia

Damian Clarke DCO will represent WW Region/WMNP, he already sits on the GIS/Mapping Group.

Obviously any review of WMNP will be a collective so I'll get to check over them too.

Regards

Wesley

Wesley Atkinson
Regional Manager

National Parks & Wildlife Service
Wicklow Region (including WMNP)
Kilafin
Laragh
Co. Wicklow
A98K286

NOTE New Email Address from 22/3/21 wesley.atkinson@housing.gov.ie please update your address book

From: Patricia Mooney
Sent: Tuesday 8 June 2021 12:23
To: Ger O'Donnell <Ger.O'Donnell@housing.gov.ie>; Cathryn Hannon <Cathryn.Hannon@housing.gov.ie>; Noel Bugler <Noel.Bugler@housing.gov.ie>; William Cormacan <William.Cormacan@housing.gov.ie>; Enda Mooney <Enda.Mooney@housing.gov.ie>; Ciara O'Mahony <Ciara.O'Mahony@housing.gov.ie>; Wesley Atkinson <Wesley.Atkinson@housing.gov.ie>; Padraig O'Donnell <Padraig.ODonnell@housing.gov.ie>; Pat Dawson <Pat.Dawson@housing.gov.ie>; Eamonn Meskell <Eamonn.Meskell@housing.gov.ie>; Seamus Hassett <Seamus.Hassett@housing.gov.ie>; Denis Strong <Denis.Strong@housing.gov.ie>; Padraig Comerford <Padraig.Comerford@housing.gov.ie>; Philip Buckley <Philip.Buckley@housing.gov.ie>
Cc: Brenda Delaney <Brenda.Delaney@housing.gov.ie>; Will Joyce <Will.Joyce@housing.gov.ie>; Sarah Ui Bhroin <Sarah.UiBhroin@housing.gov.ie>; Trevor Donnelly <Trevor.Donnelly@housing.gov.ie>
Subject: Mapping of the National Parks project

Colleagues,

As part of this unit's review of the National Park boundaries and due to increased requests from staff and members of the public, we have commenced a project to produce a set of maps of the 6 National Parks. These maps will be released to the public and will not be conclusive boundary maps but rather show the managed park.

These will be signed off by Regional Management as well as Parks & Reserves.

We are asking you to nominate a staff member in your division that has knowledge of the boundaries of the National Parks to work with ourselves and GIS by reviewing a draft map of the Park on a map viewer and advising where there are inaccuracies or omissions.

Can you please return a name to myself and Brenda (cc'd) by COB on Friday 18th June so we can progress this project as soon as possible.

Thank you in advance.

Kind Regards,

Patricia Mooney
Property Management Unit - National Parks & Wildlife Service

An Roinn Tithíochta, Rialtais Áitiúil agus Oidhreachta
Department of Housing, Local Government and Heritage

M: [REDACTED]

22

Patricia Mooney

From: Cristina Carrera Prada
Sent: Monday 14 June 2021 13:07
To: Kellie Finnegan
Cc: Patricia Mooney; Will Joyce
Subject: RE: Lands at Carrigacurra, Co. Wicklow

Thanks Kellie,

I will check them and let you know,

Kind Regards

Cristina

From: Kellie Finnegan
Sent: Monday 14 June 2021 13:05
To: Cristina Carrera Prada <Cristina.CarreraPrada@housing.gov.ie>
Cc: Patricia Mooney <Patricia.Mooney@housing.gov.ie>; Will Joyce <Will.Joyce@housing.gov.ie>
Subject: FW: Lands at Carrigacurra, Co. Wicklow

Hi Cristina,

Please see the attached maps for the Wicklow map viewer.

They are Carrigacurra, Glensamole and McGrath estate. If the maps for Glensamole and McGrath estate are not good enough we can try to find better ones.

Kind Regards,

Kellie Finnegan
Property Management Unit
National Parks & Wildlife Service

An Roinn Tithíochta, Rialtais Áitiúil agus Oidhreachta
Department of Housing, Local Government and Heritage

90 Sráid an Rí Thuaidh,
Margadh na Feirme, Baile Átha Cliath 7, D07 N7CV
90 North King Street,
Smithfield, Dublin 7. D07 N7CV

T: 353 1 888 2188



An Roinn Tithíochta,
Rialtais Áitiúil agus Oidhreachta
Department of Housing,
Local Government and Heritage

23.

Patricia Mooney

From: Kellie Finnegan
Sent: Monday 14 June 2021 13:04
To: Cristina Carrera Prada
Cc: Patricia Mooney; Will Joyce
Subject: FW: Lands at Carrigacurra, Co. Wicklow
Attachments: RE: 4,900 acres of NPWS land; RE: Mapping and possible first Registration of the former Mc Grath Estate (AKA Hugo Estate) from [REDACTED] for inclusion in WMNP.; Carrigacurra Map.pdf

Hi Cristina,

Please see the attached maps for the Wicklow map viewer.

They are Carrigacurra, Glensamole and McGrath estate. If the maps for Glensamole and McGrath estate are not good enough we can try to find better ones.

Kind Regards,

Kellie Finnegan
*Property Management Unit
National Parks & Wildlife Service*

An Roinn Tithíochta, Rialtais Áitiúil agus Oidhreacht
Department of Housing, Local Government and Heritage

**90 Sráid an Rí Thuaidh,
Margadh na Feirme, Baile Átha Cliath 7, D07 N7CV**
90 North King Street,
Smithfield, Dublin 7, D07 N7CV

T: 353 1 888 2188



An Roinn Tithíochta,
Rialtais Áitiúil agus Oidhreacht
Department of Housing,
Local Government and Heritage

24.

Patricia Mooney

From: Kellie Finnegan
Sent: Monday 14 June 2021 13:04
To: Cristina Carrera Prada
Cc: Patricia Mooney; Will Joyce
Subject: FW: Lands at Carrigacurra, Co. Wicklow
Attachments: RE: 4,900 acres of NPWS land; RE: Mapping and possible first Registration of the former Mc Grath Estate (AKA Hugo Estate) from [REDACTED] for inclusion in WMNP.; Carrigacurra Map.pdf

Hi Cristina,

Please see the attached maps for the Wicklow map viewer.

They are Carrigacurra, Glensamole and McGrath estate. If the maps for Glensamole and McGrath estate are not good enough we can try to find better ones.

Kind Regards,

Kellie Finnegan
*Property Management Unit
National Parks & Wildlife Service*

An Roinn Tithíochta, Rialtais Áitiúil agus Oidhreachta
Department of Housing, Local Government and Heritage

**90 Sráid an Rí Thuaidh,
Margadh na Feirme, Baile Átha Cliath 7, D07 N7CV**
90 North King Street,
Smithfield, Dublin 7, D07 N7CV

T: 353 1 888 2188



An Roinn Tithíochta,
Rialtais Áitiúil agus Oidhreachta
Department of Housing,
Local Government and Heritage

Patricia Mooney

From: Wesley Atkinson <Wesley.Atkinson@housing.gov.ie>
Sent: Thursday 8 April 2021 12:40
To: Patricia Mooney
Cc: Trevor Donnelly; will.joyce@chg.gov.ie; Kellie Finnegan
Subject: RE: 4,900 acres of NPWS land
Attachments: Orwell Map.pdf; Glenasmole2005-1.pdf

Hi Patricia

The only maps I have are attached. They are from the previous owners and date back to 2005. This map I believe was the one used in NAMA transaction. You should have the paper copy as per 2005-1 above on your file.

Unfortunately we haven't even got an up to date map of WMNP at the moment that includes this acquisition and the [REDACTED] at Carraigacurra last year. It's frustrating that we don't have a map of WMNP to share and publicise by way of information for an enquiry like this and to put out on our literature and the issue is replicated across the country and not unique to us.

Has there been any update in relation to mapping our NPs, pre-Covid I know PMU were taking this up with GIS, is there any update?

Regards

Wesley

Wesley Atkinson
Regional Manager
National Parks & Wildlife Service
Wicklow Region (including WMNP)
Kilafin
Laragh
Co. Wicklow
A98K286
[REDACTED]

NOTE New Email Address from 22/3/21 wesley.atkinson@housing.gov.ie please update your address book

From: Patricia Mooney
Sent: Thursday 8 April 2021 12:20
To: Wesley Atkinson <Wesley.Atkinson@housing.gov.ie>
Cc: Trevor Donnelly <Trevor.Donnelly@housing.gov.ie>; will.joyce@chg.gov.ie; Kellie Finnegan <Kellie.Finnegan@chg.gov.ie>
Subject: 4,900 acres of NPWS land

Hi Wesley

Please see below query we received in relation to the land at Glenasmole. The requester is querying whether there are maps of the land purchased contained in publications or otherwise available to view.

I have send request for an update on the progress of first registration with PRAI to CSSO. The application is still coming up as pending on land direct.

Kind Regards,

Patricia Mooney
Property Management Unit
National Parks & Wildlife Service

An Roinn Tithíochta, Rialtais Áitiúil agus Oidhreachta
Department of Housing, Local Government and Heritage

From [REDACTED]
Sent: Thursday 8 April 2021 12:05
To: Patricia Mooney <Patricia.Mooney@housing.gov.ie>
Subject: Re: 4,900 acres of NPWS land

Dear Ms Mooney,

Thank you very much indeed for getting back to me so quickly and for updating me on the land.

Does it currently exist on any published maps (online or otherwise) and/or is there a likely time-frame for this to happen?

Many thanks.

Kind regards,
[REDACTED]

On Wed, 7 Apr 2021 at 15:24, Patricia Mooney <Patricia.Mooney@housing.gov.ie> wrote:

Dear [REDACTED]

I can confirm that the 4,900 acres of land at Glenasmole is owned by the Minister for Housing, Local Government and Heritage (NPWS). The land is currently still going through first registration with the Property Registration Authority of Ireland.

Kind Regards,

Patricia Mooney

Property Management Unit

National Parks & Wildlife Service

An Roinn Tithíochta, Rialtais Áitiúil agus Oidhreachta

Department of Housing, Local Government and Heritage

From: [REDACTED]
Sent: Wednesday 7 April 2021 11:47
To: natureconservation <natureconservation@housing.gov.ie>
Subject: 4,900 acres of NPWS land

Good morning,

I want to enquire about the identification and exact location of 4,900 acres of land in Bohernabreena/Glenasmole that was sold through NAMA to the State and then was to be given to the NPWS. All this occurred around August 2016.

<https://www.independent.ie/irish-news/news/state-to-buy-5000-acres-of-nama-lands-in-wicklow-mountains-34935433.html>

<https://www.irishtimes.com/business/commercial-property/sale-of-4-900-acres-to-fuel-debate-about-wind-energy-in-dublin-1.2675747>

Did this land end up under the guardianship of NPWS? Is it contained on any maps or publications?

I appreciate your assistance in this matter.

Yours sincerely,

[REDACTED]

Is faoi rún agus chun úsáide an té nó an aonán atá luaite leis, a sheoltar an ríomhphost seo agus aon comhad atá nasctha leis. Má bhfuair tú an ríomhphost seo trí earráid, déan teagmháil le bhainisteoir an chórais.

Deimhnítear leis an bhfo-nóta seo freisin go bhfuil an teachtaireacht ríomhphoist seo scuabtha le bogearraí frithviorais chun viorais ríomhaire a aimsiú.

This email and any files transmitted with it are confidential and intended solely for the use of the individual or entity to whom they are addressed. If you have received this email in error please notify the system manager.

This footnote also confirms that this email message has been swept by anti-virus software for the presence of computer viruses.

Tá an t-eolas sa ríomhphost seo faoi rún, chomh maith le gach comhad atá ceangailte leis, agus i gcomhair úsáid an duine nó an chórais a bhfuil sé dírithe air amháin. Má fhaigheann tú an ríomhphost seo trí bhotún, cuir scéal chugainn ag webmaster@chg.gov.ie. Tá an ríomhphost seo arna sheiceáil ag scanóir víreas agus dealramh air go bhfuil sé glan.

The information in this email, and any attachments transmitted with it, are confidential and are for the intended recipient only. If you receive this message in error, please notify us via webmaster@chg.gov.ie. This e-mail has been scanned by a virus scanner and appears to be clean.

Is faoi rún agus chun úsáide an té nó an aonán atá luaite leis, a sheoltar an ríomhphost seo agus aon comhad atá nasctha leis. Má bhfuair tú an ríomhphost seo trí earráid, déan teagmháil le bhainisteoir an chórais.

Deimhnítear leis an bhfo-nóta seo freisin go bhfuil an teachtaireacht ríomhphoist seo scuabtha le bogearraí frithvíorais chun víorais ríomhaire a aimsiú.

This email and any files transmitted with it are confidential and intended solely for the use of the individual or entity to whom they are addressed. If you have received this email in error please notify the system manager.

This footnote also confirms that this email message has been swept by anti-virus software for the presence of computer viruses.

Tá an t-eolas sa ríomhphost seo faoi rún, chomh maith le gach comhad atá ceangailte leis, agus i gcomhair úsáid an duine nó an chórais a bhfuil sé dírithe air amháin. Má fhaigheann tú an ríomhphost seo trí bhotún, cuir scéal chugainn ag webmaster@chg.gov.ie. Tá an ríomhphost seo arna sheiceáil ag scanóir víreas agus dealramh air go bhfuil sé glan.

The information in this email, and any attachments transmitted with it, are confidential and are for the intended recipient only. If you receive this message in error, please notify us via webmaster@chg.gov.ie. This e-mail has been scanned by a virus scanner and appears to be clean.

Is faoi rún agus chun úsáide an té nó an aonán atá luaite leis, a sheoltar an ríomhphost seo agus aon comhad atá nasctha leis. Má bhfuair tú an ríomhphost seo trí earráid, déan teagmháil le bhainisteoir an chórais.

Deimhnítear leis an bhfo-nóta seo freisin go bhfuil an teachtaireacht ríomhphoist seo scuabtha le bogearraí frithvíorais chun víorais ríomhaire a aimsiú.

This email and any files transmitted with it are confidential and intended solely for the use of the individual or entity to whom they are addressed. If you have received this email in error please notify the system manager.

This footnote also confirms that this email message has been swept by anti-virus software for the presence of computer viruses.

Is faoi rún agus chun úsáide an té nó an aonán atá luaite leis, a sheoltar an ríomhphost seo agus aon comhad atá nasctha leis. Má bhfuair tú an ríomhphost seo trí earráid, déan teagmháil le bhainisteoir an chórais.

Deimhnítear leis an bhfo-nóta seo freisin go bhfuil an teachtaireacht ríomhphost seo scuabtha le bogearraí frithvíorais chun víorais ríomhaire a aimsiú.

This email and any files transmitted with it are confidential and intended solely for the use of the individual or entity to whom they are addressed. If you have received this email in error please notify the system manager.

This footnote also confirms that this email message has been swept by anti-virus software for the presence of computer viruses.

Tá an t-eolas sa ríomhphost seo faoi rún, chomh maith le gach comhad atá ceangailte leis, agus i gcomhair úsáid an duine nó an chórais a bhfuil sé dírithe air amháin. Má fhaigheann tú an ríomhphost seo trí bhotún, cuir scéal chugainn ag webmaster@chg.gov.ie. Tá an ríomhphost seo arna sheiceáil ag scanóir víreas agus dealramh air go bhfuil sé glan.

The information in this email, and any attachments transmitted with it, are confidential and are for the intended recipient only. If you receive this message in error, please notify us via webmaster@chg.gov.ie. This e-mail has been scanned by a virus scanner and appears to be clean.

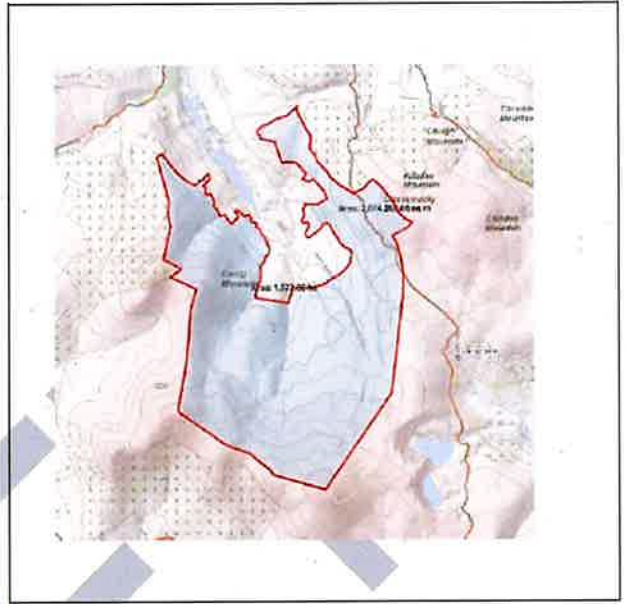

GEO-SURVEYORS
MURPHY SURVEYS LTD
100 Spring Road, Muckinore,
Co. Wick. Ireland
Tel: +353 (0)1 952 3335
Email: info@murphysurveys.ie
Web Site: www.murphysurveys.ie



Professional Surveying and Mapping Services
Geomatics Engineering
Planning and Design
Structural Engineering
Quantity Surveying
Architectural Services
Construction Management

Project Information Table

Property	LU	Date

Revision Table

No	Date	Description
01	18/05	1st Drawing

murphy
SURVEYS LTD
Scale: 1:10,000 Date: 03/2020
Project: MURPHY SURVEYS
Drawing Number: CS075

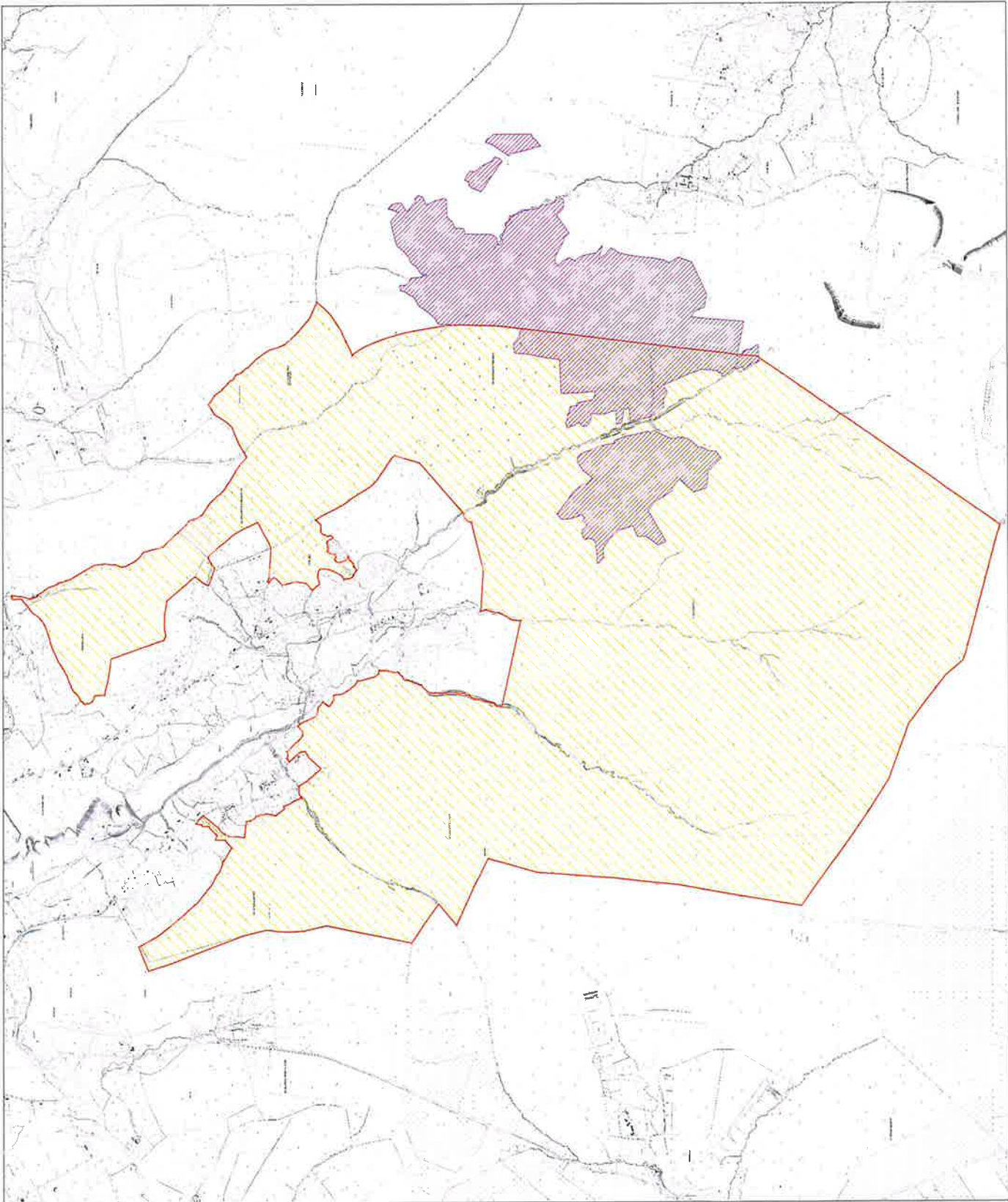

OS Sheet Overview 1:10,000

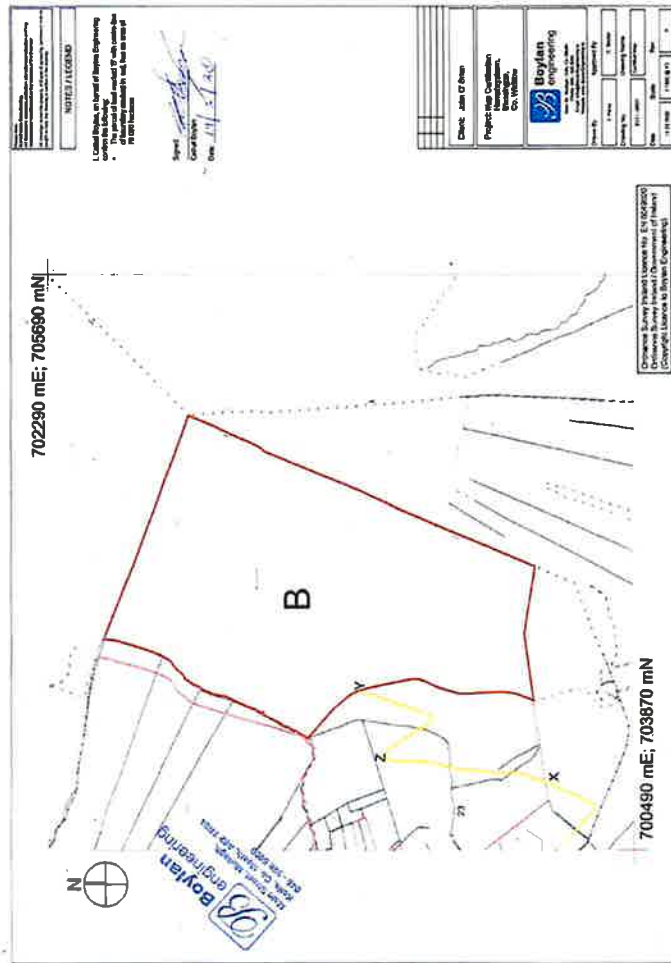

NOTES / LEGEND

1. Control Station, as Survey of Boundaries Engineering
 2. The survey was conducted by the author
 3. The survey was conducted by the author
 4. The survey was conducted by the author

Drawn: [Signature]
 Checked: [Signature]
 Date: 11/1/20

Client: John D. Stone
 Project: New Dominion
 Surveying
 On 11/1/20

Boylan engineering

1111 West 10th Street
 Suite 100
 Lincoln, NE 68502
 Phone: 402.476.1111
 Fax: 402.476.1112
 Email: info@boylaneng.com

Document No.: 1111-1111-1111
 Drawing No.: 1111-1111-1111
 Drawing Title: 1111-1111-1111
 (Copyright) Licensed to Boylan Engineering

33

Patricia Mooney

From: Patricia Mooney
Sent: Tuesday 15 June 2021 18:24
To: Kellie Finnegan
Subject: Fwd: current WMNP shapefile

From: Cristina Carrera Prada <Cristina.CarreraPrada@housing.gov.ie>
Date: Tue 15 Jun 2021, 5:36 PM
To: Patricia Mooney <Patricia.Mooney@housing.gov.ie>
CC: Will Joyce <Will.Joyce@housing.gov.ie>
Subject: RE: current WMNP shapefile

Hi Patricia,

This shapefile includes the Wicklow Mountains National Park extension in Irish Grid (which fits perfectly with the version 1.00 of the NPWS database) and an adjoining polygon with Castlekelly extension. Does Castlekelly belongs to the National Park?

Thanks for the information,

Chat soon,

Cristina

From: Patricia Mooney
Sent: Tuesday 15 June 2021 11:59
To: Cristina Carrera Prada <Cristina.CarreraPrada@housing.gov.ie>
Cc: Will Joyce <Will.Joyce@housing.gov.ie>
Subject: FW: current WMNP shapefile

Hi Cristina

Please see attached from the Wicklow region. I don't know if it is of any help to you.

PLEASE NOTE MY EMAIL ADDRESS IS NOW patricia.mooney@housing.gov.ie and I do not have access to email sent to any other address.

Kind Regards,

Patricia Mooney
Property Management Unit - National Parks & Wildlife Service

An Roinn Tithíochta, Rialtais Áitiúil agus Oidhreachta
Department of Housing, Local Government and Heritage

M: XXXXXXXXXX

From: Damian Clarke
Sent: Tuesday 15 June 2021 11:51

To: Patricia Mooney <Patricia.Mooney@housing.gov.ie>

Cc: Wesley Atkinson <Wesley.Atkinson@housing.gov.ie>

Subject: FW: current WMNP shapefile

Hi Patricia,

Attached please find our NP shapefile and a version of the Castlekelly boundary I did for internal use, this was done onscreen copying off a paper map so is not very accurate. The two areas you mention, Castlekelly/Glenasmole and Carrigacurra are the most recent acquisitions that aren't digitally mapped. I don't believe there are others, purchases from the Waterford and Luggalla estates are included on the boundary supplied. They may have been digitised locally.

I'm not available the rest of the week but am pretty free next week at the moment for a webex call,

Thanks,

Dámian.

Patricia Mooney

From: Will Joyce
Sent: Wednesday 16 June 2021 07:10
To: Cristina Carrera Prada; Patricia Mooney
Subject: RE: current WMNP shapefile

Hi Cristina,
Yes, that looks right to me. I think Castlekelly is also known as Glenasmole which we acquired in the last few years. If you can include it now and we can double check it with Regional.
All the best,
Will

From: Cristina Carrera Prada
Sent: Tuesday 15 June 2021 17:37
To: Patricia Mooney <Patricia.Mooney@housing.gov.ie>
Cc: Will Joyce <Will.Joyce@housing.gov.ie>
Subject: RE: current WMNP shapefile

FYI

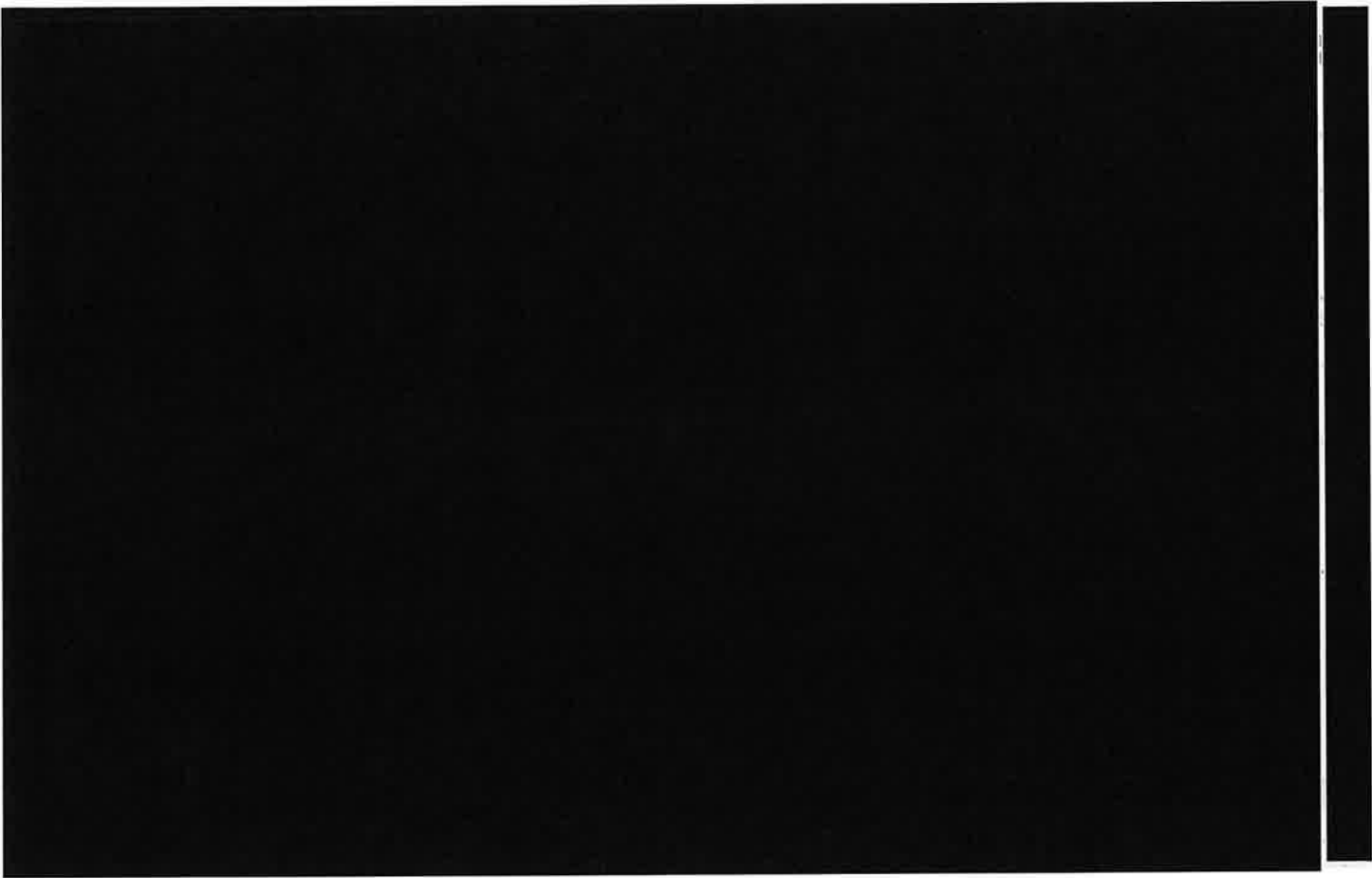

From: Patricia Mooney
Sent: Tuesday 15 June 2021 11:59
To: Cristina Carrera Prada <Cristina.CarreraPrada@housing.gov.ie>
Cc: Will Joyce <Will.Joyce@housing.gov.ie>
Subject: FW: current WMNP shapefile

Hi Cristina

Please see attached from the Wicklow region. I don't know if it is of any help to you.

PLEASE NOTE MY EMAIL ADDRESS IS NOW patricia.mooney@housing.gov.ie and I do not have access to email sent to any other address.

Kind Regards,

Patricia Mooney
Property Management Unit - National Parks & Wildlife Service

An Roinn Tithíochta, Rialtais Áitiúil agus Oidhreacht
Department of Housing, Local Government and Heritage

M: [REDACTED]

From: Damian Clarke
Sent: Tuesday 15 June 2021 11:51
To: Patricia Mooney <Patricia.Mooney@housing.gov.ie>
Cc: Wesley Atkinson <Wesley.Atkinson@housing.gov.ie>
Subject: FW: current WMNP shapefile

Hi Patricia,

Attached please find our NP shapefile and a version of the Castlekelly boundary I did for internal use, this was done onscreen copying off a paper map so is not very accurate. The two areas you mention, Castlekelly/Glenasmole and Carrigacurra are the most recent acquisitions that aren't digitally mapped. I don't believe there are others, purchases from the Waterford and Luggalla estates are included on the boundary supplied. They may have been digitised locally.

I'm not available the rest of the week but am pretty free next week at the moment for a webex call,

Thanks,

Damian.

Patricia Mooney

From: Patricia Mooney
Sent: Tuesday 15 June 2021 11:59
To: Cristina Carrera Prada
Cc: Will Joyce
Subject: FW: current WMNP shapefile
Attachments: castlekelly.cpg; castlekelly.dbf; castlekelly.sbn; castlekelly.sbx; castlekelly.shp; castlekelly.shx; wicklow_np.sbn; wicklow_np.sbx; wicklow_np.shp; wicklow_np.shx; Wicklow_NP.dbf

Hi Cristina

Please see attached from the Wicklow region. I don't know if it is of any help to you.

PLEASE NOTE MY EMAIL ADDRESS IS NOW patricia.mooney@housing.gov.ie and I do not have access to email sent to any other address.

Kind Regards,

Patricia Mooney
Property Management Unit - National Parks & Wildlife Service

An Roinn Tithíochta, Rialtais Áitiúil agus Oidhreachta
Department of Housing, Local Government and Heritage

M [REDACTED]

From: Damian Clarke
Sent: Tuesday 15 June 2021 11:51
To: Patricia Mooney <Patricia.Mooney@housing.gov.ie>
Cc: Wesley Atkinson <Wesley.Atkinson@housing.gov.ie>
Subject: FW: current WMNP shapefile

Hi Patricia,

Attached please find our NP shapefile and a version of the Castlekelly boundary I did for internal use, this was done onscreen copying off a paper map so is not very accurate. The two areas you mention, Castlekelly/Glenasmole and Carrigacurra are the most recent acquisitions that aren't digitally mapped. I don't believe there are others, purchases from the Waterford and Luggalla estates are included on the boundary supplied. They may have been digitised locally.

I'm not available the rest of the week but am pretty free next week at the moment for a webex call,

Thanks,

Damian.