

257

CORK COUNTY COUNCIL

LOCAL GOVERNMENT (WATER POLLUTION) ACTS 1977 AND 1990

Licence to discharge Trade Effluent or Sewage Effluent to Waters

Reference **TO / Cork Co-Operative Marts Ltd**
No. In **2A Market House**
WP(W)22/13@ **Macroom**
County Cork

The Council of the County of Cork, in exercise of the powers conferred on it by the Local Government (Water Pollution) Acts, 1977 and 1990, as amended, hereby **GRANTS** a Licence, Reference Number **WP(W)22/13@**

To **Cork Co-Operative Marts Ltd**
2A Market House
Macroom
County Cork

To Discharge **Discharge of trade effluent from operation of**
mart

To (River) **Surface Waters-River Ilen**

Located at **Marsh Road, Skibbereen, County Cork**

subject to the Conditions set out in the schedule attached hereto. It should be noted that a person shall not be entitled solely by reason of a licence to make, cause or permit a discharge to a sewer.

**ENVIRONMENT
DEPARTMENT,
ROOM GF22,
CORK COUNTY COUNCIL,
INNISCARRA,
CO CORK.**

Signed on behalf of the said Council,

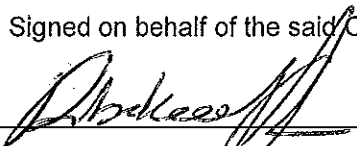

STAFF OFFICER

Dated this ^H16 day of JANUARY 2014

NOTE:

An appeal against a decision made by a Sanitary Authority under Section 16 and Section 17 of the Act of 1977, may be made to An Bord Pleanala under Section 20 of the Act, as inserted by Section 15 of the Local Government (Water Pollution) (Amendment) Act, 1990 within one month of the date of the Licence.

Appeals should be addressed to THE SECRETARY, AN BORD PLEANALA, 64 Marlborough Street, Dublin 1, and will be invalid unless accompanied by an additional fee of €126.00.

A request for an oral hearing shall be accompanied by an additional fee of €63.00.

A party to an appeal shall give to An Bord Pleanala any document, information or evidence in his possession or procurement, which An Bord Pleanala consider necessary for the purpose of determining the appeal.

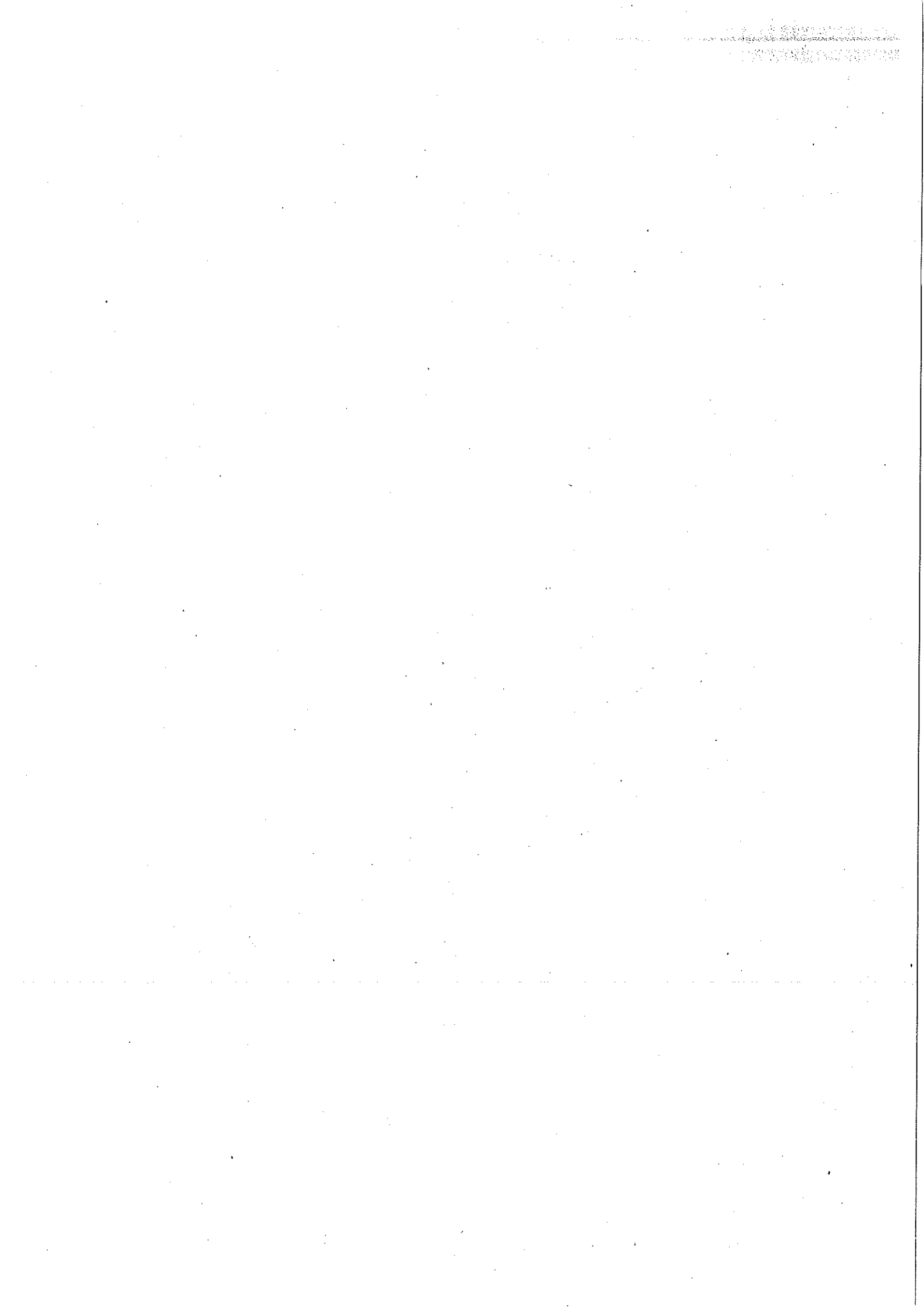



CORK COUNTY COUNCIL
Environment Directorate,
Inniscarra,
Co. Cork

W.P. (W) 22/13 (R)

Licence to Discharge a Sewage Effluent to Waters.
Issued under Section 4 of the Local Government (Water Pollution) Acts
1977 to 2007

**Cork Co-operative Marts Ltd.,
Marsh Road,
Skibbereen
Co. Cork.**

Schedule

Wastewater discharges shall take place only as specified in the licence application WP (W) 22/13 (R) as modified and/or controlled by this licence and subject to the requirements of law. Any changes in the nature or quantity of any emission shall require the Licensee to notify the Licensing Authority and, in the case of any material change, for the Licensee to request a review or obtain a new licence as may be determined by the Licensing Authority prior to any such change being made. The Licensing Authority shall interpret whether any change is material or not.

This licence supersedes all previous licences and correspondence issued in respect of the facility under the terms of the Local Government Water Pollution Act 1977 to 2007.

In the event of the licence being transferred to another party or company, the Applicant shall notify the Licensing Authority of this fact and shall also provide the details of the new licence holder prior to the transfer of the licence.

1 WASTEWATER MANAGEMENT

- 1.1 The Licensee shall employ the best available techniques in the avoidance, minimisation, treatment and disposal of wastewaters produced on site.
- 1.2 Comprehensive written operating instructions and procedures shall be prepared in respect of wastewater control and treatment systems to assist personnel with responsibilities for the operations of such systems and plant. These procedures shall be retained on site for inspection and submitted to the Licensing Authority on request.
- 1.3 Operators with responsibilities in wastewater control and treatment shall receive training adequate to enable them to execute their tasks in relation to pollution control. These records shall be made available to the Licensing Authority on request.
- 1.4 Operators with responsibilities in wastewater control and treatment shall be identified to the Licensing Authority and contact telephone numbers supplied.
- 1.5 No substances listed in Table 12 of Schedule 6 of the European Communities Environmental Objectives (Surface Waters) (Amendment) Regulations 2012 (S.I. No. 327 of 2012) shall be discharged from this site. Biocides (pesticides, herbicides etc.) shall not be disposed of via the foul system.
- 1.6 If the Licensee enters into a contract with a third party for the operation and maintenance of the wastewater treatment plant, a copy of the most recent contract shall be forwarded to the Licensing Authority annually. The Licensee shall immediately notify the Licensing Authority of any change in either the contract agreements or any change of contracting company.

Reason: For the management of wastewaters on the site

2 CONTAMINATED WASTE WATERS

2.1 All contaminated wastewater arising from the operation of Cork Co-operative Mart at Skibbereen, Co. Cork, shall be collected and treated on site prior to discharge the River Ilen, Skibbereen, Co. Cork as indicated on drawings and maps which accompanied this licence application. The treatment shall be of a standard necessary to achieve the emission limit values cited in 2.4 below, at the point of sampling.

2.2 Contaminated wastewater arising from the above named development only, shall include the following:

- (a) Wastewater from cleaning activities
- (b) Truck washings
- (c) Aqueous wastes and contaminated runoff from bunded areas
- (d) Any activity approved by the Licensing Authority

2.3 The total volume of treated effluent shall not exceed: 2 m³/hour or 30 m³/day.

The wastewater outflow pipe shall be fitted with a flow meter and composite sampler at a location agreed with the Licensing Authority. The flow meter shall be of the continuous recording and integrating type and composite sampler shall be flow proportionate. The sampler shall be operated so as to take samples at a frequency to be agreed with the Licensing Authority making up to a composite sample once every 24 hours. This sampling and monitoring system shall be fully operational and in use at all times during which wastewater is being discharged. This composite sampler shall be collected at 12.00 noon each day or as otherwise agreed with the Licensing Authority. A composite sample for testing purposes shall be defined as any sample extracted from the sampling apparatus between 8.00 am and 12.00 noon. The Licensing Authority may alter the above condition.

2.4 Composite samples obtained in accordance with condition 2.3 above shall be tested by the Licensee for the parameters indicated in the following table and no such sample or grab sample taken at the point of sampling in the wastewater discharge line shall exceed the following condition limits from the date of issue of this licence:

pH	6.0 – 9.0 pH units
Biochemical Oxygen Demand	50 mg/l
Total Suspended Solids	150 mg/l
Total Nitrogen (as N)	50 mg/l
Orthophosphate as P*	16 mg/l
Fats, Oils and Grease	20 mg/l
Detergents (anionic, cationic and nonionic)	5 mg/l
Total Heavy Metals	1 mg/l
Diesel Range Organics (DRO)	1 mg/l
Petrol Range Organics (PRO)	1 mg/l

*The limit for this parameter will be reviewed at a five year interval from the date of issue of this licence. Should the status of the receiving status deteriorate, the limit of this parameter will reduce to 10 mg/l.

The frequency of testing for the above parameters shall be as follows:

pH	Daily
Biochemical Oxygen Demand	Weekly
Total Suspended Solids	Weekly
Total Nitrogen (as N)	Monthly
Orthophosphate as P	Monthly
Fats, Oils and Grease	Monthly
Detergents (anionic, cationic and nonionic)	Annually
Total Heavy Metals	Every six months
Diesel Range Organics (DRO)	Annually
Petrol Range Organics (PRO)	Annually

The frequency of testing for Fats, oils and greases may be reduced to quarterly thereafter if the previous 12 months data demonstrates 100% compliance with this condition (2.4).

The Licensing Authority reserves the right to alter the frequency of testing.

Furthermore, the ambient temperature of the receiving waters shall not be increased by more than 1.5 °C five meters downstream of the discharge point.

- 2.5 In the event of malfunction or breakdown of the pollution abatement equipment (including fracture or blockage of any effluent pipe) or any other incident on site which may give rise to water pollution, the Licensee shall immediately report the incident to the Licensing Authority by telephone or telefax and shall confirm the communication in writing within twenty four hours.
- 2.6 All test methods used by the Licensee for the monitoring of the nature of the discharge shall be agreed with the Licensing Authority. All laboratory equipment used for wastewaters monitoring shall be calibrated in accordance with the manufacturers' recommendations and records of such calibrations shall be available for inspection by the Licensing Authority on request.
- 2.7 The Licensee shall provide a sampling point on the effluent discharge line for the use of any Body having statutory responsibility for water pollution control. The Licensee shall also ensure that safe and direct access to the sampling point is available at all times.
- 2.8 In the event that there is a deterioration in water quality (in the channel adjacent to the discharge point) identified by an Authorised Body (e.g. EPA, Sea Fisheries Protection Authority, the Marine Institute or Bord Iascaigh Mhara) the Applicant shall, on request of the Licensing Authority, undertake a study to assess the impact of the discharge on this transitional water area. The study shall include a programme of measures to resolve any potential water quality issues arising from the discharge.
- 2.9 The acute toxicity (e.g. 24 – 96 hour median lethal concentration) of the undiluted treated effluent to at least two appropriate aquatic species shall be determined by standardised and internationally accepted procedures. This determination shall be carried out by a competent and independent laboratory whose name shall be submitted to the Licensing Authority for approval within six months of the date of issue of this licence.
The effluent sample to be tested for this test shall be obtained by continuous compositing of fixed or flow proportionate volumes over a 24 hour period.
The toxicity of the effluent to all species shall not exceed 10 toxic units (TU) where toxic units are defined as:
 $TU = (100/x \text{ Hour EC50})$ where x is the relevant period of exposure and EC50 is expressed as %vol/vol. The toxicity shall also be determined upon request by the Licensing Authority.
- 2.10 The Licensee shall agree a programme of regular testing and inspection of underground pipelines on site with the Licensing Authority with a view to ensuring the integrity of the collection system. The result of the testing and inspection shall be submitted as part of the annual report (refer to condition 6.4).

Reason: To control the emissions prior to discharge

3 SURFACE WATER/GROUNDWATER

- 3.1 All uncontaminated storm water shall be discharged as agreed with the Licensing Authority and discharged to the site surface water system.

Grab samples shall be tested by the Licensee on request for the parameters indicated in the table below and no such sample taken of this surface water shall exceed the following condition limits:

pH	6.0 to 8.0 pH units
Temperature	Ambient
Total Organic Carbon	30 mg/l
Total Suspended Solids	25 mg/l
Ammonia as N	0.5 mg/l

Sampling locations are to be agreed with the Licensing Authority.

- 3.2 The Licensee shall, on request of the Licensing Authority, implement a programme of groundwater monitoring agreed in advance with the Licensing Authority. This monitoring shall include the monitoring of a minimum of three wells, one of which shall be located above and one below the site's hydraulic gradient. The location of the wells is to be agreed with the Licensing Authority.

The programme shall include the monitoring of each well for the following parameters: Conductivity, pH, Total Organic Carbon, Heavy Metals, Hydrocarbons and Mineral Oils and such other parameters as may be indicated by the Licensing Authority on a frequency decided by the Licensing Authority. The Licensing Authority reserves the right to alter the frequency of testing.

Reason: To protect surface and groundwaters from polluting matter

4 STORAGE FACILITIES

- 4.1 All storage tank areas and drum storage areas shall be rendered impervious to the materials stored therein. In addition, storage tank areas shall be bunded, either locally or remotely, to a volume of 110% of the largest tank within each individual bunded area. Drum storage areas shall be bunded to a volume equal to 110% of the sum of the volumes of the largest ten drums likely to be stored therein. The height of the bund for any drum storage area shall be not less than 300 millimeters.

- 4.2 The integrity and water tightness of all the bunded structures and their resistance to penetration by water or other materials stored therein shall be tested and demonstrated by the Licensee to the satisfaction of the Licensing Authority. The results of these tests shall be certified by a Chartered Engineer.

This work must be completed and a report submitted to the Licensing Authority by 31st of March 2014

Reason: To protect surface and groundwaters from polluting matter

5 RESPONSIBLE PERSON

- 5.1 The Licensee shall ensure that a person or persons is/are available at all times to give relevant information on emissions to the Licensing Authority. The Licensee shall identify to the Licensing Authority each such person and confirm in writing the contact details of such persons.

Reason: To provide for information

6 MONITORING

- 6.1 The Licensee shall grant immediate and unhindered access to the site and any portion of the effluent treatment plant, including sewers and pipes, to any authorized personnel representing any Body having statutory responsibility for water pollution control, at all times, to carry out such inspections monitoring and investigations as the Body deems necessary.

The Licensing Authority reserve the right to carry out monitoring works on the Licensee's site in relation to the nature or quantity of discharges from the Licensee's premises. The Licensing Authority may install such equipment as may be necessary to collect this information at the Licensee's premises. The cost of this work will be borne by the Licensee.

- 6.2 The Licensee shall keep records of all monitoring carried out and shall retain such records for a minimum period of five years. These records shall be available for inspection by authorized personnel representing any statutory body involved in water pollution at all reasonable times. The Licensee shall submit to the Licensing Authority before the 10th day of each month all monitoring relating to the previous month together with any other records relating to pollution control which may be required by the Licensing Authority.

The format of these results shall include minimum, maximum and average values for each of the parameters tested.

- 6.3 Any non-compliance with the terms of the licence shall be highlighted and the reason why this occurred shall be stated. The measures taken to ensure non-recurrence of the non-compliance shall also be outlined. The percentage compliance with licence values for each parameter shall also be indicated.

- 6.4 Before January 31st of each calendar year, the Licensee shall submit a summary report of all monitoring carried out in the previous year. This report shall evaluate the operation of the facilities available on site to treat the wastewaters produced in the light of the results achieved in the previous year. The report shall also outline the intentions of the Licensee with regard to the upgrading of treatment facilities or operations should these results not fully comply with the terms of this licence. All reports shall be certified accurate and representative by the Licensee's plant manager or other senior officer designated by him.

Reason: To provide for adequate monitoring

7 TREATMENT PLANT

- 7.1 The Licensee shall initiate an approved maintenance programme for all such plant in use in the treatment process or in pollution control.
- 7.2 A register shall be maintained on site of all maintenance work and inspections carried out and this information shall be made available to the Licensing Authority either on request or available for inspection on site.
- 7.3 All pump sumps or other treatment plant chambers from which spillages might occur shall be fitted with high liquid level alarms. The alarm systems shall relay to a responsible contact person for the site. Containment areas around pump sumps shall be put in place and any spillages diverted to the effluent treatment plant.

There shall be a duty and standby pump in place for the pumping system and the Licensee shall record hours of pump usage on a routine basis.

- 7.4 The plant shall be checked after every period of excessive rainfall in order to ensure that the system has not been affected by flooding.

-
- 7.5 Noise levels shall be controlled and in accordance with Environmental Protection Agency guidelines.
 - 7.6 There shall be no nuisance odour outside the plant boundary. Odour abatement shall be managed through a structured monitoring and management of the operation of the treatment plant.
 - 7.7 Equipment for the removal of fats, oils and greases (FOG) shall be installed prior to the wastewater treatment plant. This equipment shall be operated and maintained to the satisfaction of the Licensing Authority. This unit shall be inspected and emptied at regular intervals and a log maintained of these inspections. This grease shall not be disposed of in the foul or surface water systems. This log shall be available for inspection by any authorised personnel representing any Body having statutory responsibility for water pollution control.
The disposal of separated FOG shall be by an approved waste contractor.
 - 7.8 The Licensee shall carry out and document a visual inspection of the treatment facilities, discharge point and surface water discharge points daily, and any abnormalities shall be noted. If it appears that abnormalities may be occurring then the Licensee shall immediately notify the Licensing Authority and initiate an investigation into the possible cause of the abnormalities.

Reason: To protect surface and groundwater from polluting matter and to provide for sampling.

8 SOLID WASTE

- 8.1 All wastes shall be recycled, recovered or reused in so far as is practical. The volume of all wastes generated on site shall be recorded by the Licensee. All such wastes shall be detailed as to source, route and type of recycling or disposal and classification under the European Waste Catalogue. Only licensed contractors may be used in this regard. This information shall be included in the Annual Environmental Report which must be returned to the Licensing Authority under the terms of this licence. Refer to condition 6.4.
- 8.2 While awaiting disposal, all wastes and by-products shall be collected and stored in designated areas protected against spillage and leachate run-off. There shall be no noticeable odour from these materials beyond the site boundary.
- 8.3 The Licensee shall keep records of all wastes disposed of off-site and shall retain such records for a minimum period of five years. These records shall be available for inspection by authorised personnel representing any statutory Body involved in water pollution at all reasonable times. These records shall be submitted to the Licensing Authority quarterly.
- 8.4 All treatment plant sludges shall be stabilized prior to disposal or alternative proposals may be submitted for disposal. Only licensed operators may be used for sludge disposal.
- 8.5 Sludge disposal shall be in accordance with a sludge management plan.

Reason: To provide for the safe disposal of solid waste which through leakage give rise to surface or groundwater pollution

9 CONTRIBUTIONS

9.1 The Licensee shall pay to the Licensing Authority such annual contributions towards the cost of monitoring the discharge as the Licensing Authority considers necessary for the performance of its duties under this Act as follows:-

- (a) Not later than September 30th 2014 the Licensee shall pay to the Licensing Authority a contribution of not less than €1050.
- (b) In subsequent years the Licensee shall pay to the Licensing Authority an annual amount of not less than €1050 updated in accordance with the Consumer Price Index from the date of the grant of this licence to the value pertaining at the time of payment of each annual contribution.
- (c) Notwithstanding the foregoing, the rate of contribution each year shall take account of the actual costs of monitoring as incurred by the Licensing Authority in the previous year and as estimated for the next year.

Reason: To provide for the sampling and implementation of licence