

Re: General Felling Licence application from Coillte Teoranta in respect of lands at Garvagh Glebe, Co Leitrim. Ref: GFL SO100009, GFL LM080009, GFL LM060009.

2nd March 2009

I have carried out a desk top study in relation to this application before visiting the property involved on Friday 27th February 2009. The application has been made in order to facilitate the construction of Garvagh Glebe Windfarm the site being located on Corry Mountain to the West of Lough Allen in County Leitrim. The proposed windfarm involves the construction of thirteen wind turbines at the Garvagh Glebe site by Hibernian Wind Power Limited in partnership with Coillte Teoranta the total capital investment being in the region of 10 million Euro. The project has gained full planning from the local authority Leitrim County Council and an Environmental Impact Statement (report PO4J004-R3 was prepared by ESB International on behalf of the partnership. In relation to the identification and assessment of landscape and visual effects, I have confined my investigation to ascertaining the effects of the proposed clearfell of existing plantation forest on the landscape Character of the area.

The assessment of effects aims to:

1. Identify systematically the likely effects of the development.
2. Identify the mitigation measures used to reduce, remedy or compensate for those effects.
3. Estimate the magnitude of the effects
4. Finally provide an assessment of the nature and significance of these effects in a logical and reasonable manner.

Nature of Effects.

The proposal involves the clearfelling of predominantly Lodgepole pine crops and subsequent reforestation of the areas with the exception of the Wind turbine footprints and new access roads. Cumulative effects of the development occur over an area of approximately 153 hectares. The area in question is best described as remote upland; there are distant views of the development from viewpoints along county roads outside the village of Drumkeeran. The impact of proposed clearfell in my opinion is not as significant as the impact of the existing wind farms in the vicinity. The associated indirect effects of the development include the upgrading of the road infrastructure, gravel pits, associated peat extraction and construction of electricity sub-station, these effects have already been dealt with by the Local Authority as part of the development control in the planning process. In terms of the clearfell proposals the cumulative landscape and visual effects resulting from changes to the landscape are mainly negative but the effect is temporary as the reforestation affords the opportunity to introduce improved forest landscape design plans over the area and introduce more biodiversity to the area. In one instance the removal of conifers away from the ridge line is positive and a major improvement on the previous design. The two principal criteria in determining the significance are the scale or magnitude of effect and the environmental sensitivity of the location. In my opinion the scale of the effect in the landscape is significant due to the size of the proposed clearfell areas. The proposals have a large effect on an area that should be considered as less

sensitive. The wind turbines are the most visually intrusive feature any clearfell operations will add to this effect but will be only temporary (5 years).

The forest itself comprise of mainly poor quality Lodgepole Pine, within the forest estate changes in the vicinity have been numerous resulting in a greater spread across age classes. The main views of the Windfarm are towards the East and North-east over a distance of 1.5km. There are no dominant views from the west due to topography and other forest cover. There are limited views from the West-northwest and South-west for about 4km, the visual impact in these areas is not significant.

There are distant views of the development from the East and Southeast but because of the distances involved the visual impact is low and not significant.

There are no significant changes from recognised viewpoints or amenity routes. The number of people likely to be effected by changes to the landscape character of the area is small, only three residences in the vicinity of the proposals were identified none were occupied. In terms of landscape impacts in my opinion the proposals will have a significant impact on the landscape but this in an area that is not significant in terms of its visual qualities, this type of landscape is abundant locally, is neither unique or attractive in its current state. The major decision to grant planning permission has already been determined and where I would be critical of the scoping of the original EIS, but on balance the construction of a wind farm has more beneficial effects than negative effects in terms of the environment.

I recommend granting of the felling licence subject to the provision of supplementary information.

1. Provision of a Forest Landscape Design Plan for the entire project area by a suitably qualified Landscape Architect with experience in forestry.
2. The provision of assessments of peat stability for proposed Garvagh Glebe Windfarm.
3. The provision of Aerial photography, Forest Inventory and TRC data including fell year maps for the areas concerned.
4. Evidence of stakeholder consultation and correspondence with the Regional Fisheries Board and the Local Authority.
5. Details of water sampling gathered to date and an outline of proposals designed to mitigate potential adverse impact of, increased runoff, nutrient loading, and siltation of watercourses.

Yours Sincerely
Pat Farrington

Landscape Architect.

Forest Service,
Letterkenny.
03/03/2009

Windfarms – Tree felling - Coillte –

Context:

In general, applications for the Felling Licenses for trees in the footprint of wind turbines and to enable associated road development does not pose major misgivings.

However the current General Felling License application for Garvagh Glebe is to clearfell a much more substantial area than these footprints. It is a more substantial cumulative area than would be countenanced normally as good forest practice.

It is noted that that the EIS for the development has not adequately addressed the issues that should be raised in connection with such a clearfell.

Introduction:

The purpose of this memo is to compile a list of such issues and to seek to have them addressed as part of the application for the GFL to enable a reasoned examination of the application.

Information sought:

The information provided should be textual and, where appropriate, tabular, maps, pictures and diagrams.

The project

- The reasons and rationale for this proposed felling.
- Alternatives explored.
- The plans in term of rotation length for the succeeding rotation.
- The total proposed felling associated with the development, this to describe area, species, yield class, age at the proposed felling time, “normal” rotation length.
- The planned phasing of such felling. *Insert 3*
- The associated replanting plan (if any) showing the year of replanting and spp. proposed and fertiliser application (if any). *Insert 14*
- The soil type(s).
- The catchments (by the lowest order stream available to Coillte) indicating the % catchment (upstream of the lowest activity point) by activity type (clearfelling and replanting).
- Maps of all known monuments,
- Maps of SACs/SPAs, NHAs, pNHAs in the locality.

- Landscape designation per the County Development Plan.
- Water body characterisation per the Water Framework Directive.
-

Cumulative

- All areas (including the felling associated with the windfarm) where tree felling is proposed in the future 5 years.
- All areas felled in the past 4 years in the locality
- All areas replanted in the past 4 years.
- All areas in receipt of fertiliser in the past 4 years.
- The above to be shown on maps as well as being described by area (ha), species, planting year, yield class, soil type and water catchment (indicating the % of water catchment by activity).
- All proposed road developments and standards
- All drainage works associated with all activities on the site.

Potential impacts/mitigation:

- Potential impacts should take account of the cumulation of areas already felled in the past 4 full years from the current date and planned to be felled in the next 5 years from the current date.
- The justification/rationale for the pre-maturity of the felling, where applicable, in comparison with the accepted rotation lengths for the species and yield classes.
- The impact the felling and any replanting may have on the redesign plan for the forest per applications for GFL already submitted and/or granted.
- The potential impacts, mitigation measures and monitoring measures (in respect of any harvesting and replanting in combination with other developments associated with this development) in relation to soil stability, water quality (particularly with regard to sedimentation and eutrophication), landscape, ecology/habitats and monuments.
- The economic impact due to the reduced forest rotation (where applicable) and on planned future rotations.
- Screening to address potential impacts on SACs/SPAs per the Habitats Directive and Habitats Regulations.

Details of water sampling gathered to date

FOREST SERVICE



DEPARTMENT OF AGRICULTURE, FISHERIES AND FOOD

GENERAL FELLING LICENCE INSPECTION REPORT

Forest Inspector: Senan Kelly

GFL LM080009

From: Margaret Lowndes

Date: 25 November 2008

Applicant's Details: Coillte Teoranta, Dublin Road, Newtownmountkennedy, Co. Wicklow.

Location: ((Lough Allen), Bargowla, Co. Leitrim, Co. Leitrim.

1. Area (hectares): *18.3*
Species to be felled: See attached plan *SS + L.P.S*

2. **Type of operation:**
Area and Plot No. For Thinning
Area and Plot No. For Clearfell *18.3 ha* (Show Thin/Clearfell areas clearly on map)
Is Management Plan required/satisfactory? (see No.9 on application) *No. This GFL is part of a much larger felling area*
Recommended duration of licence *5 YRS. Land. Use. Plan. Report*
Is felling to facilitate an existing grant application? *Y.P.S.* (Give Ref. No.)
Any trees to be preserved (Show area on map if possible) *Felling to facilitate construction of wind mills*

3. **Environmental considerations:** Yes / No
Is the land indicated on maps issued by OPW as being of scientific/heritage interest? *Y.P.S.*
Is the land recorded in Inventory of Outstanding Landscapes or in County/District Development Plans? *Y.P.S.*
Are there any archaeological sites or monuments on the land or is it located on SMR maps/listings? *NO*
Are there any fishery considerations involved? *Y.P.S.*
Are there any other environmental considerations involved (e.g. Bird Directive)? *NO*
Is the site sufficiently sensitive to warrant further referral to the County Council? *Y.P.S.*

4. **Replanting conditions:**
Species & Plot Nos. *GFL 50.10809; GFL LM.060009 + GFL 17.080009*
(Please show clearly on map) *must be subject of E-IA owing to the combined nature & extent of felling & nature of site.*

5. **General Remarks:**
Signature of Inspector *Senan Kelly* Date *28/1/09*

Crowe, Sean

From: Liam Quinn [Liam.Quinn@coillte.ie]
Sent: 20 November 2008 09:55
To: Crowe, Sean; Lowndes, Margaret; Emmet Egan
Subject: Leitrim Garvagh Glebe windfarm GFL applications

Hi Sean, Margaret.

Just to clarify the Leitrim Garvagh Glebe GFL applications. Coillte has already received an LFL for the turbine bases and the trees have been felled. These three new applications are for the lands surrounding the turbines and the intention is to replant these lands.

Emmet Egan will give you a call on this to establish what clarifications, if any, are needed in the applications.

Regards,

Liam Quinn,
Resource Team,
Coillte Forest,
Newtownmountkennedy,
Co. Wicklow, Ireland.
Tel: +353 1 2015208.
Mobile: +353 86 2434927.
Email: liam.quinn@coillte.ie

COILLTE TEORANTA

REGISTERED IN IRELAND

REGISTERED OFFICE

Number 138108

Newtownmountkennedy, Co. Wicklow.

This e-mail and any files transmitted with it are confidential and intended solely for the use of the individual or entity to whom they are addressed. Any views expressed in this message are those of the author except where the author specifically states them to be the view of Coillte Teoranta. If you have received this e-mail in error, please notify the sender.

While Coillte scans e-mail and attachments for viruses, it does not guarantee that either are virus-free and accepts no liability for any damage sustained as a result of viruses.

Newtownmountkennedy,
Co. Wicklow.

Coillte

November 7, 2008

Forest Service,
Felling Section,
Johnstown Castle Estate,
Co. Wexford.



Dear Sean:

Attached find three separate but related GFL applications for LM06 (Garvagh and Corratimore properties), LM08 (Bargowla and Tullynamuckduff properties) and SO10 (Glackaun property)

These three applications relate to the one project – Garvagh Glebe Windfarm – but as the areas in three separate Forests, my understanding is that there must be three separate applications.

Sincerely,

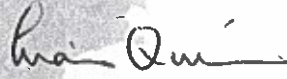

Liam Quinn,

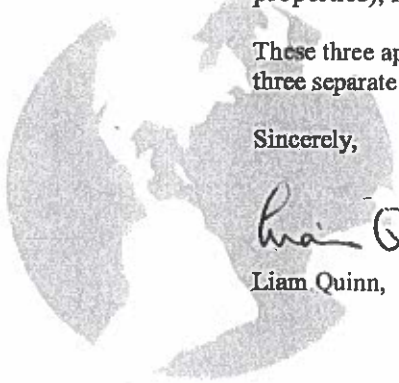

LM08 0009

Application for General Felling Licence

SP: N/A –see attached spreadsheet **Forest:** LM08 (Lough Allen) **Property:** Bargowla,
Tullynamuckduff

Prod. Yr.: 2009

Harvest Type: C

County: Leitrim.

Reason for application: To facilitate windfarm development.

Details of trees to be felled – see attached spreadsheet; areas highlighted in brown/orange on maps.

Restock species: LPN 90%; JL 10%.

Nearest Garda Station: Dromahair.

Name of Forest Service Inspector: Senan Kelly.

Signed on behalf of Coillte:



Date:

7/11/2008

Enclosures: Application for a General Felling Licence (Form F.A.4)

Crop details

Site Map

Reason for application

Licence should be forwarded to: Ted Lynch

Coillte

Dublin Road

Newtownmountkennedy

Co. Wicklow

Phone No.: 01 2011160

Mobile: 086 3811528

Local Coillte contact: Andy Duffy 086-2757 411.

F. A. 4.

An Roinn Talmhaíochta agus Bia
Department of Agriculture and Food
(Forest Service - An tSeirbhís Foraoise)



FORESTRY ACT, 1946

Section 49

APPLICATION FOR A GENERAL FELLING LICENCE

1. Christian name (in full) and surname of the owner of the land the subject of the application (USE BLOCK CAPITALS).

Coillte Teoranta.

2. Full postal address of the owner ..**Dublin Road,**
Newtownmountkennedy,
Co. Wicklow.

Phone....**01 2011111**....Fax..**01 2011199**..

3. Details as to the land:-

Area	Townland(s) in which situated	County	Nature of ownership; i.e. whether land is freehold, subject to annuity etc.	Total area of woodlands on the land

4. Total area of woodlands falling into the following classifications:-

Type of woodlands	1-25 years	26-50 years	51-75 years	76 years and over	Various ages
Conifers					
Broadleaves					
Mixed woodland					

5 Details as to felling and planting operations carried out on the land:-

DURING THE LAST YEAR				DURING THE LAST TEN YEARS			
Area or number of trees felled	Species	Area or number of trees planted	Species	Area or number of trees felled	Species	Area or number of trees planted	Species

6. Area of scrub or cleared land not replanted after felling:-

Not applicable.

7. Name(s) of Garda Síochána sub-district(s) in which land is situated:-

Droma Hair

8. Purpose for which a general felling licence is required:-

Forestry Act, 1946.

9. Details as to felling and planting operations which it is proposed to have carried out and the period required for completion of same (**this should be submitted on a separate report with a map showing the proposed felling area**).

I hereby apply for a general felling licence in respect of the holding detailed at 3 above (in accordance with the felling and replanting programme attached).

Signature*: *Paul Quin* Date: *7/11/2008*

* If the signatory is not the owner of the land the subject of the application, it should be here stated on what authority he signs on behalf of the said owner:-

Company Secretary's Office.

Please return this completed form along with a copy 6" or 25" OS map showing the location of the trees and felling proposals to: Forest Service, Felling Section, Johnstown Castle Estate, Co. Wexford. Tel: (053) 9160200 Fax: (053) 9176010.

BARGOWLA, LM08, GARVAGH GLEBE WINDFARM

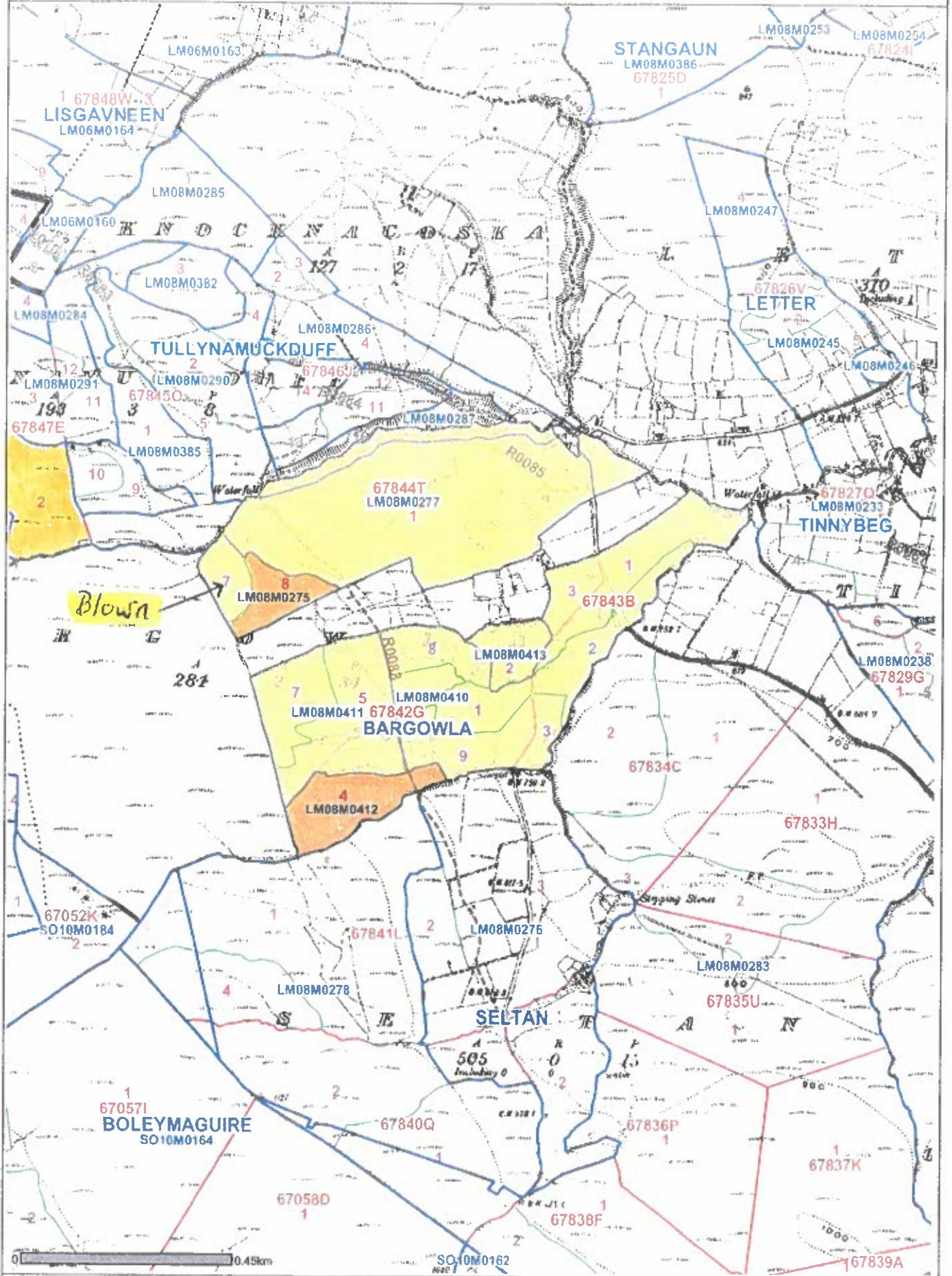

coillte

Scale: 1:10560

Date: 03/11/2008

Tullynamuckduff, LM08, Garvagh Glebe WINDFARM

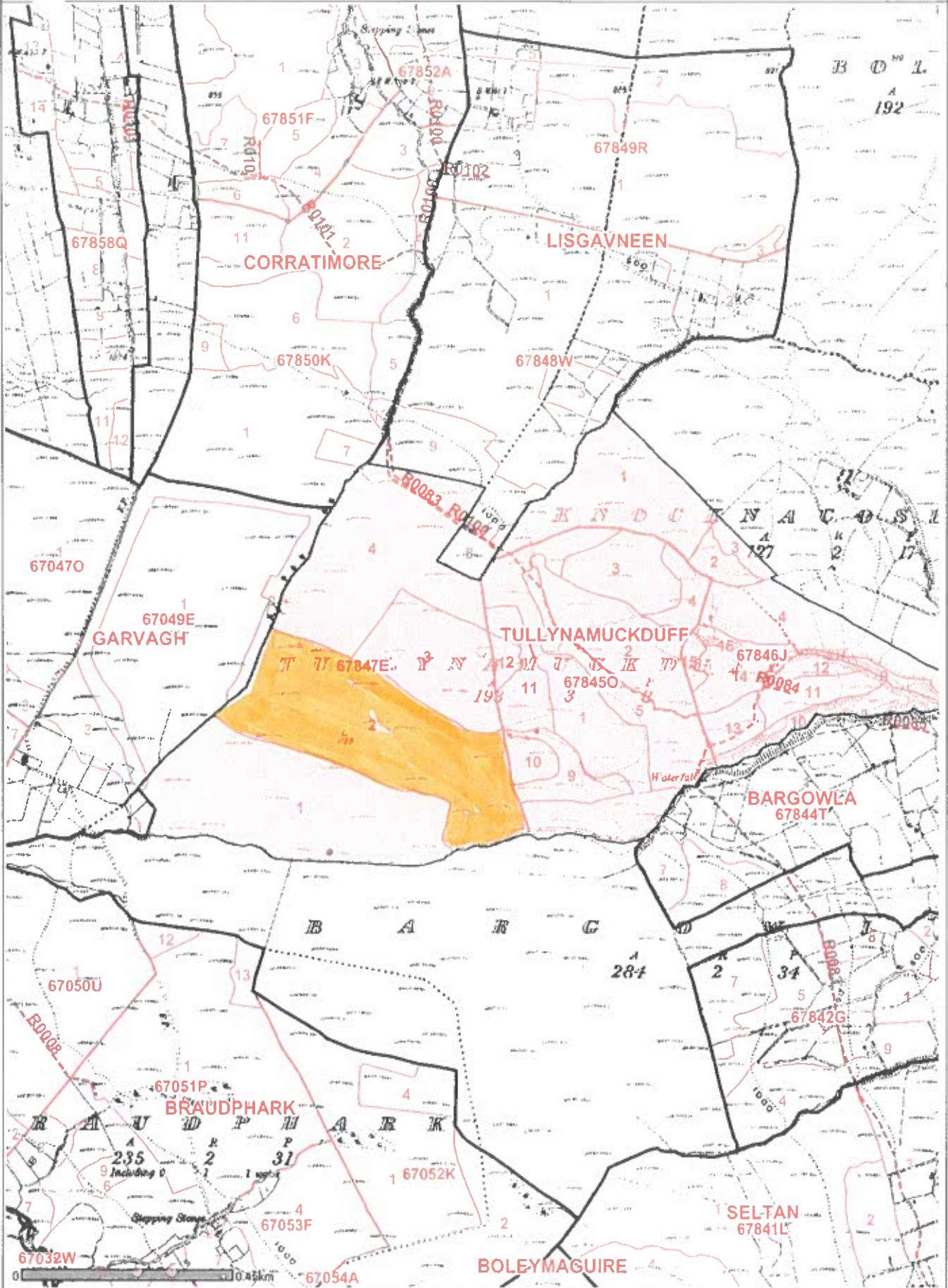

coillte

Scale: 1:10560

Date: 07/11/2008

National Parks & Wildlife Service
Mr. Helena Garvey
Dept of Agriculture & Food
Main Street
Ballybay
Co. Monaghan

11 December 2008

**Re: GFL LM080009 ~ Felling Licence Application from Coillte Teoranta
in respect of lands at Bargowla, Co. Leitrim.**

A Chara,

An application has been received for a General Felling Licence from the above. The application is for the felling of **conifers** in a silvicultural clearfell. It is intended that a condition of the licence will be that the area will be replanted. I attach the relevant maps for your reference.

Please let us know if you have any observations or recommendations in relation to the above. If we do not receive a reply from you within **two months** of the date of this letter, it will be assumed that the National Parks and Wildlife Service has no objections or recommendations.

Mise, le meas,



Margaret Lowndes
Forest Service
Felling Section
Johnstown Castle Estate
Co. Wexford
Tel: 053 91 70302
Fax: 053 91 76010
e-mail: margaret.lowndes@agriculture.gov.ie



Comhairle Chontae Liatroma

Leitrim County Council

Áras an Chontae,
Carrick-on-Shannon,
Co. Leitrim.

Phone: (071) 9620005
Fax: (071) 9621982
Website: www.leitrimcoco.ie

Accounts Payable
(071) 9650439

Arts Office
(071) 9621694

Civil Defence
(071) 9650492

Community and
Enterprise
(071) 9650429

Community
Wardens
(071) 9641667

Corporate Services
(071) 9650462

County Library
(071) 9644012

County Managers
Office
(071) 9650465

Environment
Hotline
1890 205 205

Finance Section
(071) 9650410

Fire Service
(071) 9650402

Higher Education
Grants
(071) 9650463

Housing Section
(071) 9650426

Human Resources
(071) 9650460

Motor Taxation
(071) 9650431

Planning Section
(071) 9650450

Rates/Revenue
Section
(071) 9650416

Register of Electors
(071) 9650461

Roads Section
(071) 9650420

Stores
(071) 9650424

Veterinary
Inspector
(071) 9640785

Water Services
(071) 9650451

Water Services
Hotline
1890 302 302

THIS MATTER IS BEING DEALT WITH BY _____ (071) 9620005 EXT. No. _____

Date: 14th. January 2009

Our Ref:

Your Ref: GFL LM080009

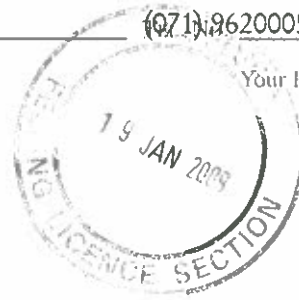

Margaret Lowndes
Felling Section
Forest Service
Department of Agriculture, Fisheries & Food
Johnstown Castle Estate
Co Wexford

**RE: General Felling Licence LM080009 - Coillte Teoranta
Lands at Bargowla, Co. Leitrim**

A Chara

Further to an examination of the relevant maps, the site is located within an area of High Visual Amenity as identified in the County Development Plan 2003-2009.

There are no Tree Preservations Orders in respect of trees on the lands proposed for felling.

The site does not impact on a recorded monument as listed for protection under Section 12 of the National Monuments (Amendments) Act 1994.

In terms of the Landscape Capacity to Accommodate Forestry the site appears to be located within an area identified in the County Development Plan as being an area of Low Capacity/High Sensitivity. The Plan states that 'new afforestation in these areas will be strongly discouraged and where possible the existing area under forestry will be reduced.' Due to the foregoing, the Planning Authority requests that the policies and objectives of the Plan be considered.

This Planning Authority wishes to make the following observations relating to the proposed felling of the trees, which should be taken into consideration as appropriate:

1. Prior to commencement of tree felling and transportation of felled timber, the landowner and/or transport operator shall be required to submit a proposed transport scheme showing details of location of the activity, volume of produce to be transported, details of vehicles to be used, routes to be used and the timing of the operations. The Local Authority reserves the right to specify alternative routing. You are advised to consult with the District Engineer, Dromahair Area Office in this regard (Leitrim County Development 2003-2009, Section 3.03.09).



With regard to any proposed road the forestry service should be advised as follows:

- Any proposed road would not be considered exempted development if the following was applicable:

Article 9 (1) (Planning and Development Act 2000) - Development to which article 6 relates shall not be exempted development for the purposes of the Act –

(a) if the carrying out of such development would

(ii) consist of or comprise the formation, laying out or material widening of a means of access to a public road the surfaced carriageway of which exceeds 4 metres in width,

(iii) endanger public safety by reason of traffic hazard or obstruction of road users.

Is mise, le meas,

P.P. J. Gibbons

ARDOIR GEACH FEIDHMIÚCHÁIN
PLEANÁIL
VD/jg

Leitrim County Council
Planning Section
Áras an Chontae
Carrick-on-Shannon
County Leitrim

25 November 2008

**Re: GFL LM080009- General Felling Licence application from Coillte Teoranta
in respect of lands at Bargowla., Co. Leitrim.**

A Chairde,

I wish to inform you that an application for a General Felling Licence has been received in respect of the lands above. Any lands cleared under the authority of a General Felling Licence must be replanted.

It is being brought to your attention to enable you to consider whether you wish to have trees situated on the felling site retained on amenity grounds as per the **Tree Preservation Guidelines for Planning Authorities**, published by the Department of the Environment.

I am most anxious that any felling operations licensed by this Department are compatible with the protection of the environment therefore any felling licence issued will have certain conditions attached, one of which will be that all felling and planting be carried out in accordance with the Forestry and Water Quality, Forestry and Archaeology, Forest Biodiversity, Forest Harvesting and the Environment and Forestry and the Landscape guidelines as published by this Department.

I would appreciate also if I could be made aware of the existence of any Tree Preservation Orders in respect of the trees under consideration. If such an Order exists the applicant would then be refused a licence in respect of any tree covered. If no reply is received within **one month** of the date of this letter it will be assumed that you have no objections to the proposed felling.

Mise, le meas,



Margaret Lowndes
Forest Service
Felling Section
Johnstown Castle Estate
Co. Wexford
Phone: 053 91 70302
margaret.lowndes@agriculture.gov.ie

FOREST SERVICE

DEPARTMENT OF AGRICULTURE, FISHERIES AND FOOD

GENERAL FELLING LICENCE INSPECTION REPORT

Forest Inspector: Senan Kelly

GFL LM080009

From: Margaret Lowndes

Date: 25 November 2008

Applicant's Details: Coillte Teoranta, Dublin Road, Newtownmountkennedy, Co. Wicklow.

Location: ((Lough Allen), Bargowla, Co. Leitrim, Co. Leitrim.

- 1.** Area (hectares):

 Species to be felled: See attached plan

- 2.** **Type of operation:**

 Area and Plot No. For Thinning

 Area and Plot No. For Clearfell(Show Thin/Clearfell areas clearly on map)

 Is Management Plan required/satisfactory? (see No.9 on application).....

 Recommended duration of licence

 Is felling to facilitate an existing grant application?.....(Give Ref. No.)

 Any trees to be preserved.....(Show area on map if possible)

- 3.** **Environmental considerations:** **Yes / No**

 Is the land indicated on maps issued by OPW as being of scientific/heritage interest?

 Is the land recorded in Inventory of Outstanding Landscapes or in County/District
 Development Plans?

 Are there any archaeological sites or monuments on the land or is it located on SMR
 maps/listings?

 Are there any fishery considerations involved?

 Are there any other environmental considerations involved (e.g. Bird Directive)?

 Is the site sufficiently sensitive to warrant further referral to the County Council?

- 4.** **Replanting conditions:**

 Species & Plot Nos.

 (Please show clearly on map)

- 5.** **General Remarks:**

Signature of Inspector..... Date.....

**Mr. Liam Quinn
Coillte Teoranta
Dublin Road
Newtownmountkennedy
Co. Wicklow**

25 November 2008

Dear Liam

I wish to acknowledge receipt of your General Felling Application in respect of lands at **(Lough Allen),
Bargowla, Co. Leitrim.**

Your reference number is for your application for a General Felling Licence is **GFL LM080009.**

Yours sincerely



Margaret Lowndes
Forest Service
Felling Section
Johnstown Castle Estate
Co. Wexford
Tel: 053 91070302
E-mail: margaret.lowndes@agriculture.gov.ie

Crowe, Sean

From: Liam Quinn [Liam.Quinn@coillte.ie]
Sent: 20 November 2008 09:55
To: Crowe, Sean; Lowndes, Margaret; Emmet Egan
Subject: Leitrim Garvagh Glebe windfarm GFL applications

Hi Sean, Margaret.

Just to clarify the Leitrim Garvagh Glebe GFL applications. Coillte has already received an LFL for the turbine bases and the trees have been felled. These three new applications are for the lands surrounding the turbines and the intention is to replant these lands.

Emmet Egan will give you a call on this to establish what clarifications, if any, are needed in the applications.

Regards,

Liam Quinn,
Resource Team,
Coillte Forest,
Newtownmountkennedy,
Co. Wicklow, Ireland.
Tel: +353 1 2015208.
Mobile: +353 86 2434927.
Email: liam.quinn@coillte.ie

COILLTE TEORANTA

REGISTERED IN IRELAND

REGISTERED OFFICE

Number 138108

Newtownmountkennedy, Co. Wicklow.

This e-mail and any files transmitted with it are confidential and intended solely for the use of the individual or entity to whom they are addressed. Any views expressed in this message are those of the author except where the author specifically states them to be the view of Coillte Teoranta. If you have received this e-mail in error, please notify the sender.

While Coillte scans e-mail and attachments for viruses, it does not guarantee that either are virus-free and accepts no liability for any damage sustained as a result of viruses.

Newtownmountkennedy,
Co. Wicklow.

.....

Coillte

November 7, 2008

Forest Service,
Felling Section,
Johnstown Castle Estate,
Co. Wexford.



Dear Sean:

Attached find three separate but related GFL applications for LM06 (Garvagh and Corratimore properties), LM08 (Bargowla and Tullynamuckduff properties) and SO10 (Glackaun property)

These three applications relate to the one project – Garvagh Glebe Windfarm – but as the areas in three separate Forests, my understanding is that there must be three separate applications.

Sincerely,

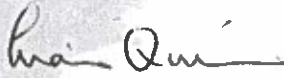

Liam Quinn,



.....

LM08 0009

Application for General Felling Licence

SP: N/A –see attached spreadsheet **Forest:** LM08 (Lough Allen) **Property:** Bargowla,
Tullynamuckduff

Prod. Yr.: 2009

Harvest Type: C

County: Leitrim.

Reason for application: To facilitate windfarm development.

Details of trees to be felled – see attached spreadsheet; areas highlighted in brown/orange on maps.

Restock species: LPN 90%; JL 10%.

Nearest Garda Station: Dromahair.

Name of Forest Service Inspector: Senan Kelly.

Signed on behalf of Coillte:



Date:

7/11/2008

Enclosures: Application for a General Felling Licence (Form F.A.4)

Crop details

Site Map

Reason for application

Licence should be forwarded to: Ted Lynch

Coillte

Dublin Road

Newtownmountkennedy

Co. Wicklow

Phone No.: 01 2011160

Mobile: 086 3811528

Local Coillte contact: Andy Duffy 086-2757 411.

LM08 Bargowla (Garvagh glebe windfarm)

Forest	Property	Compt	Sub	Area	Species	Pyear	No of Trees to be felled	
LM08	Bargowla	67842G		4	3.3	SS	1967	6,190
LM08	Bargowla	67844T		8	1.8	LPS	1964	2,382
LM08	Tullynamuckduff	67847E		2	13.2	LPS	1977	19,762
					18.3			

F. A. 4.

An Roinn Talmhaíochta agus Bia
Department of Agriculture and Food
(Forest Service - An tSeirbhís Foraoise)



FORESTRY ACT, 1946

Section 49

APPLICATION FOR A GENERAL FELLING LICENCE

1. Christian name (in full) and surname of the owner of the land the subject of the application (USE BLOCK CAPITALS).

Coillte Teoranta.

2. Full postal address of the owner ..**Dublin Road,**
Newtownmountkennedy,
Co. Wicklow.

Phone....**01 2011111**....Fax..**01 2011199**..

3. Details as to the land:-

Area	Townland(s) in which situated	County	Nature of ownership; i.e. whether land is freehold, subject to annuity etc.	Total area of woodlands on the land

4. Total area of woodlands falling into the following classifications:-

Type of woodlands	1-25 years	26-50 years	51-75 years	76 years and over	Various ages
Conifers					
Broadleaves					
Mixed woodland					

5 Details as to felling and planting operations carried out on the land:-

DURING THE LAST YEAR				DURING THE LAST TEN YEARS			
Area or number of trees felled	Species	Area or number of trees planted	Species	Area or number of trees felled	Species	Area or number of trees planted	Species

6. Area of scrub or cleared land not replanted after felling:-

Not applicable.

7. Name(s) of Garda Síochána sub-district(s) in which land is situated:-

Droma Hair

8. Purpose for which a general felling licence is required:-

Forestry Act, 1946.

9. Details as to felling and planting operations which it is proposed to have carried out and the period required for completion of same (**this should be submitted on a separate report with a map showing the proposed felling area**).

I hereby apply for a general felling licence in respect of the holding detailed at 3 above (in accordance with the **felling and replanting programme attached**).

Signature*: *Paul Quinn* Date: *7/11/2008*

* If the signatory is not the owner of the land the subject of the application, it should be here stated on what authority he signs on behalf of the said owner:-

Company Secretary's Office.

Please return this completed form along with a copy 6" or 25" OS map showing the location of the trees and felling proposals to: Forest Service, Felling Section, Johnstown Castle Estate, Co. Wexford. Tel: (053) 9160200 Fax: (053) 9176010.

BARGOWLA, LM08, GARVAGH GLEBE WINDFARM

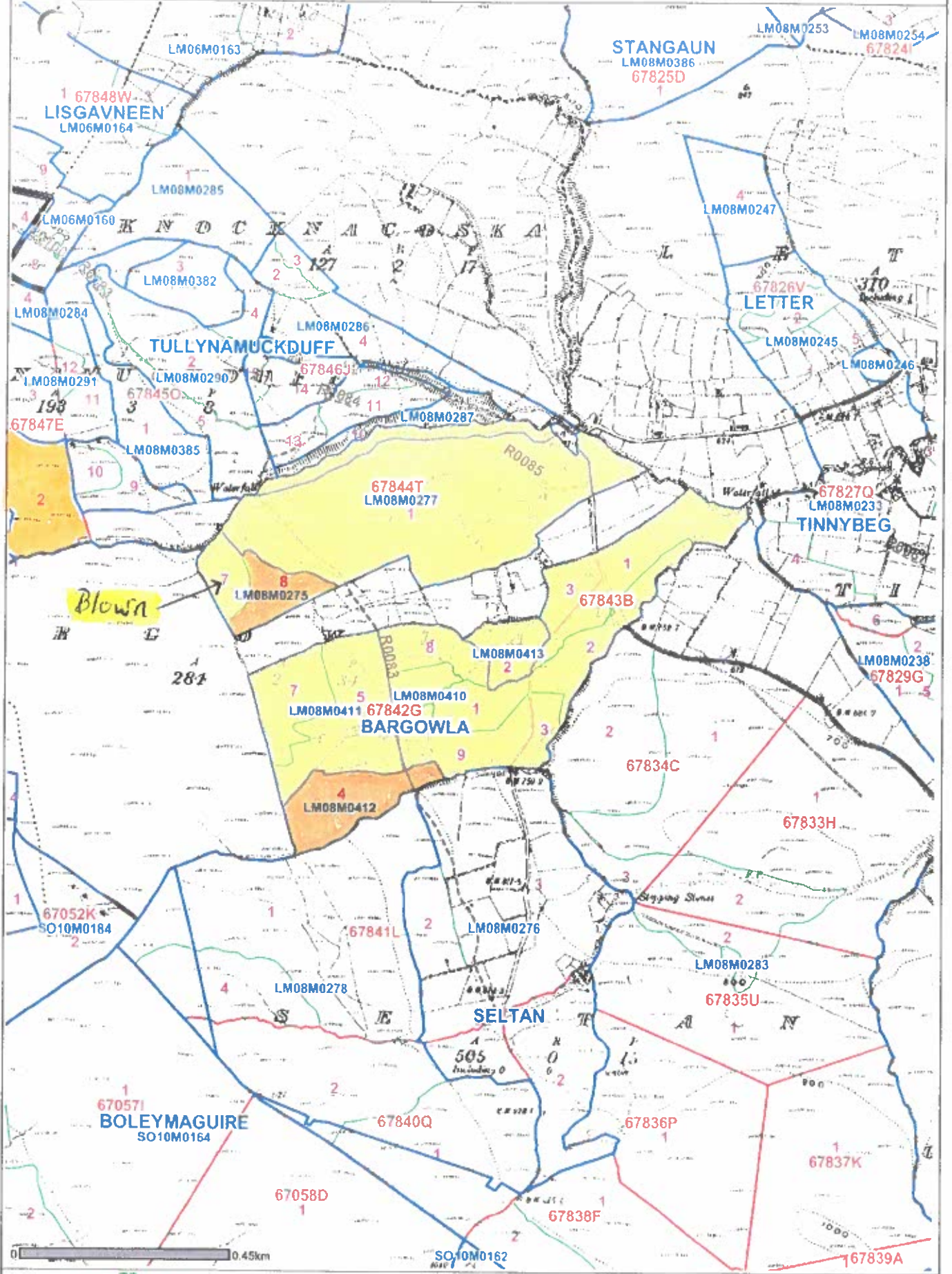

coillte

Scale: 1:10560

Date: 03/11/2008

Tullynamuckduff, LM08, Garvagh Glebe WINDFARM

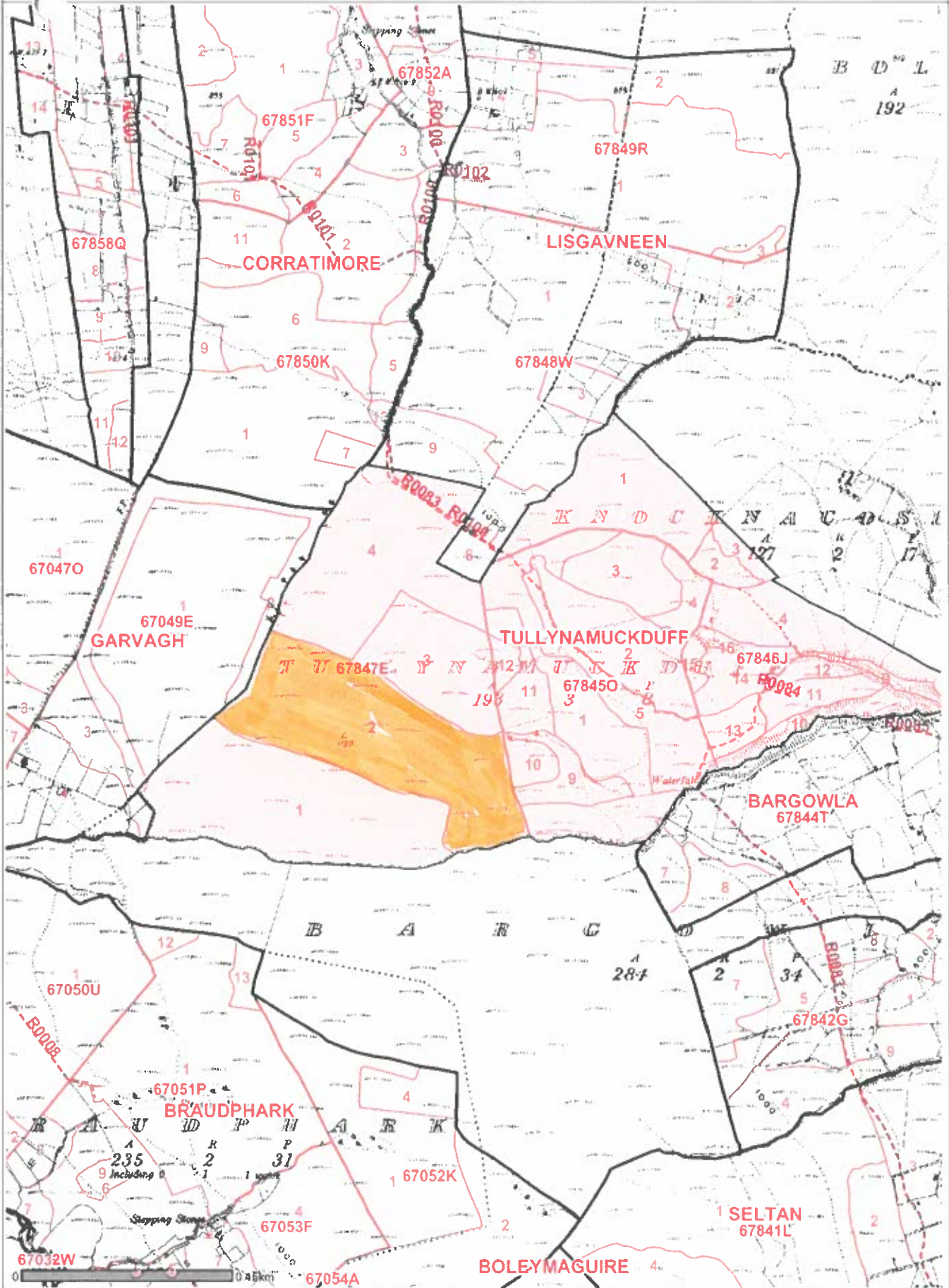

coilte

Scale: 1:10560

Date: 07/11/2008

77

Garvagh Glebe

Scale 1:10000

