

On review of the same can you come back to me if you have any concerns, if all is ok we were looking to commence works on site for Monday morn next

Thank you

Regards,

[Redacted]

[Redacted]



**Barntown  
Wexford  
Ireland**

**Mob. [+353 \(0\) 87 \[Redacted\]](tel:+353(0)87[Redacted])**

**Office 1890 111 222**

**Email [\[Redacted\]@gravityconstruction.ie](mailto:[Redacted]@gravityconstruction.ie)**

**Web [www.gravityconstruction.ie](http://www.gravityconstruction.ie)**

**Asbestos Removal & Disposal / Land Remediation / Cladding & Re-Roofing / Steel Erecting & Rigging / ESB Pylons**

**From:** [Darren Arkins](#)  
**To:** [Jim Fanning](#)  
**Date:** 13 June 2016 12:49:22  
**Attachments:** [Figure 3 Ballinclare Layout 8 June 2016 \(003\).pdf](#)

---

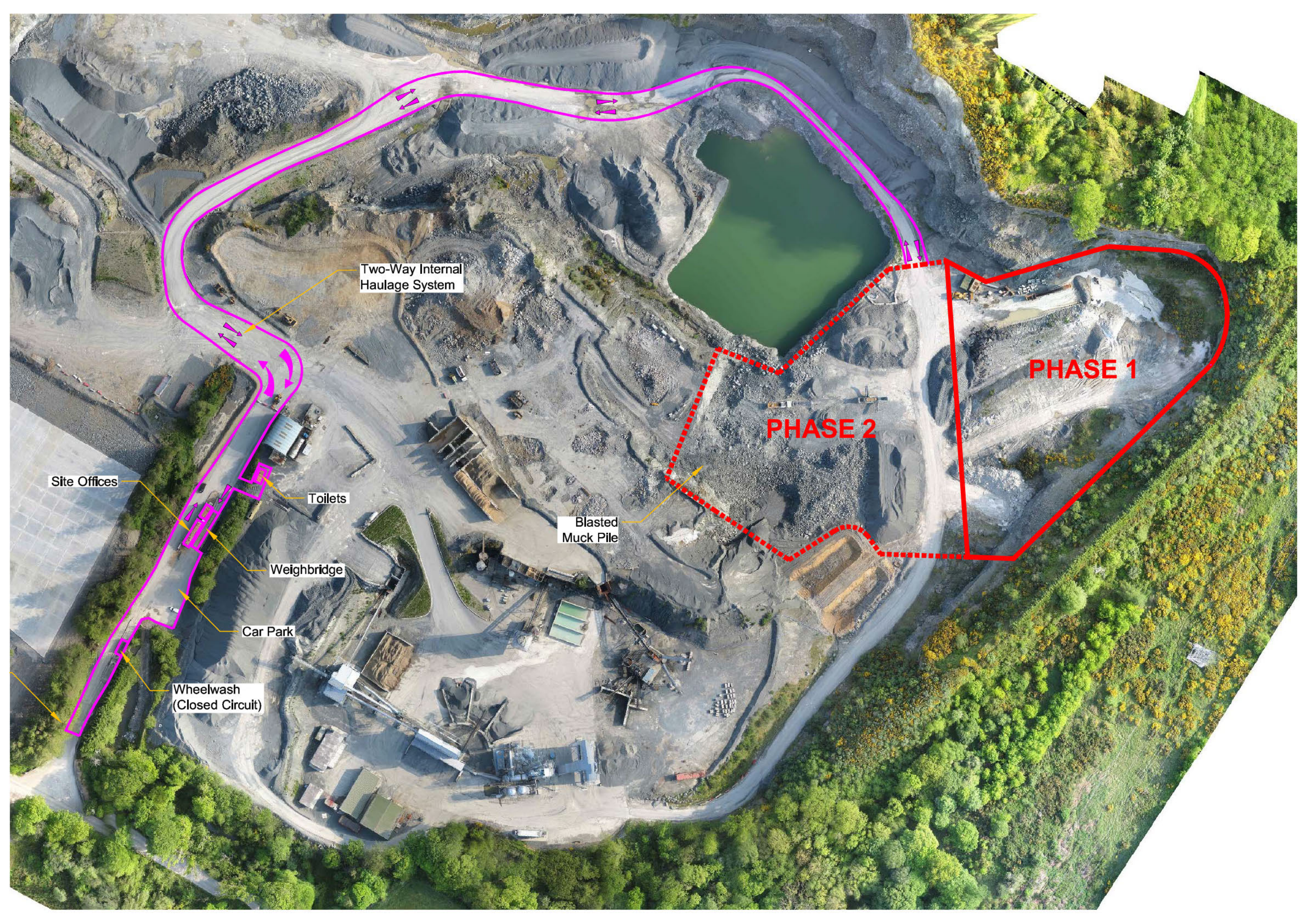

Two-Way Internal Haulage System

PHASE 1

PHASE 2

Site Offices

Toilets

Blasted Muck Pile

Weighbridge

Car Park

Wheelwash (Closed Circuit)

**From:** [Jim Fanning](#)  
**To:** [REDACTED]  
**Cc:** [REDACTED] [awnconsulting.com](#); [Darren Arkins](#)  
**Subject:** RE: Remediation works on [REDACTED] site @ Red Cross  
**Date:** 13 June 2016 09:48:00

---

Hi PJ

I don't have any record of receipt of receipt of RAMS relating to [REDACTED] Site on Monday last. Could you please check and confirm.

Kind regards

Jim Fanning

---

**From:** [REDACTED] [mailto:[REDACTED]@gravityconstruction.ie]  
**Sent:** 12 June 2016 23:14  
**To:** Jim Fanning  
**Cc:** [REDACTED] [awnconsulting.com](#)  
**Subject:** Remediation works on [REDACTED] site @ Red Cross

Hi Jim,

Apologies for the late mail but we were due to commence works on the above site tomorrow

I had sent you the RAMS on Monday last, noting if you had any concerns to let me know and we would attend to them asap

I hadn't heard anything back and presumed all was ok but after talking to [REDACTED] just now, I was just looking to double check with you that you were happy for us to proceed based on our RAMS forwarded earlier this week

I was also asked to forward our RAMS for up coming works in Ballinclare Quarry this eve

I have attached the same for your review

If you have any concerns please let me know

Thank you Jim

Regards

[REDACTED]

[REDACTED]

**From:** [REDACTED]  
**To:** [Jim Fanning](mailto:Jim.Fanning)  
**Cc:** [Darren Arkins](mailto:Darren.Arkins); [REDACTED]; [REDACTED]  
**Subject:** RE: Woods Site and Quarry  
**Date:** 12 June 2016 21:43:58  
**Attachments:** [Figure 3 Ballinclare Layout 8 June 2016 \(003\).pdf](#)

---

Thank you Jim,

Glendale is commencing tomorrow morning and then moving on to the larger site in Greystones once complete. [REDACTED] has been fully briefed and will attend site first thing in the morning. Gravity has also prepared a methodology for the preparation works in the lower quarry (Area A as shown on the attached drawing). They hope to commence initial decontamination and preparation later tomorrow (once Ashford is complete). Again all works will be undertaken using reassurance monitoring undertaken by Pierce Keating.

Also I was speaking with IOM about the sample analysis you discussed with me e.g. assessment of fibre release. They can undertake this using a number of ways which as you know may provide a worst case scenario. Did you have anything specific in mind?

Kind Regards

[REDACTED]  
AWN Consulting  
The Tecpro Building  
IDA Business and Technology Park  
Clonshaugh  
Dublin 17

Click for map  
e: [REDACTED]@awnconsulting.com  
[REDACTED]  
w: [www.awnconsulting.com](http://www.awnconsulting.com)

View my LinkedIn profile

Please consider the environment before printing this email.

"This communication contains information which is confidential, and is for the exclusive use of the addressee(s). If you are not a named addressee please contact the sender immediately, and delete the communication from your system. Any views or opinions presented are solely those of the author and do not necessarily represent AWN Consulting Limited unless specifically stated."

AWN Consulting Limited registered in Ireland No. 319812

-----Original Message-----

**From:** Jim Fanning [[mailto:jim\\_fanning@hsa.ie](mailto:jim_fanning@hsa.ie)]  
**Sent:** 12 June 2016 19:12  
**To:** [REDACTED] <[REDACTED]@awnconsulting.com>  
**Cc:** Darren Arkins <[darren\\_arkins@hsa.ie](mailto:darren_arkins@hsa.ie)>; [REDACTED] <[REDACTED]@Kilsaran.ie>; [REDACTED] <[REDACTED]@awnconsulting.com>  
**Subject:** RE: Woods Site

Hi Teri

Thanks for update re the Wood/Greystones site.

Also I can confirm that we have received method statements for both Glendale and Seagreen from EWT and are satisfied for works to commence. Just to note that, as before, we expect that new analyst, [REDACTED] of G&L, will be fully briefed as to his role and will be in position ready to carry out reassurance monitoring from commencement of works. I understand that Glendale is scheduled for Monday with Seagreen to follow, probably starting Wednesday.

Kind regards

Jim Fanning

James Fanning | Inspector, Occupational Hygiene Health and Safety Authority, The Metropolitan Building, James Joyce Street, Dublin 1 D01 K0Y8 .

Tel: 01-6147056  
Email: [jim\\_fanning@hsa.ie](mailto:jim_fanning@hsa.ie)  
Web: [www.hsa.ie](http://www.hsa.ie)

Healthy, Safe and Productive Lives

-----Original Message-----

**From:** [REDACTED] [[mailto:\[REDACTED\]@awnconsulting.com](mailto:[REDACTED]@awnconsulting.com)]  
**Sent:** 10 June 2016 21:55  
**To:** Jim Fanning  
**Cc:** Darren Arkins; [REDACTED]; [REDACTED]  
**Subject:** RE: Woods Site

Great forgot to mention [REDACTED] (Kilsaran Director) was at the Woods site late this afternoon and checked with the Woods Directors based on site and they are satisfied that all areas that could have been exposed to material delivered from the Quarry have been covered.

Assuming the Woods methodology is approved by yourselves for Greystones and Glendale, EWT are due to commence works there on Monday. Reassurance monitoring will be undertaken by [REDACTED] as John is busy elsewhere next week.

Kind Regards

[REDACTED]

AWN Consulting  
The Tecpro Building  
IDA Business and Technology Park  
Clonsaugh  
Dublin 17

Click for map  
e: [REDACTED]@awnconsulting.com  
[REDACTED]  
w: www.awnconsulting.com

View my LinkedIn profile

Please consider the environment before printing this email.

"This communication contains information which is confidential, and is for the exclusive use of the addressee(s). If you are not a named addressee please contact the sender immediately, and delete the communication from your system. Any views or opinions presented are solely those of the author and do not necessarily represent AWN Consulting Limited unless specifically stated."

AWN Consulting Limited registered in Ireland No. 319812

-----Original Message-----

From: Jim Fanning [mailto:jim\_fanning@hsa.ie]  
Sent: 10 June 2016 20:14  
To: [REDACTED] <[REDACTED]@awnconsulting.com>  
Cc: Darren Arkins <darren\_arkins@hsa.ie>  
Subject: Re: email 3 and update for monday

All received, thanks [REDACTED]

On 10 Jun 2016, at 18:49, [REDACTED] <[REDACTED]@awnconsulting.com<mailto:[REDACTED]@awnconsulting.com>> wrote:

Hi Jim and Darren,

That's the last of the emails. The status is as follows:

[REDACTED] has been remediated by EWT.

Ashford should complete Monday 13th

Stepaside - on-going

Woods - Glendale and Seagreen will commence on Monday. I understand from EWT that you have approved the methodology?

Litchfield - Method statement to be completed Searoad - Method statement approved but waiting on customer agreement [REDACTED] - Method statement to be completed Kilcoole New Road Method statement to be completed

RE the Quarry

A temporary bagging area has been set up while the lower (final depository) is being organised. We expect this to be ready early next week. Work within the main quarry area is only being undertaken by trained asbestos operatives ( Gravity). We will prepare a method statement hopefully for Monday.

Again thank you for all your help in this. Have a good weekend.

Kind Regards

[REDACTED]

AWN Consulting  
The Tecpro Building  
IDA Business and Technology Park  
Clonsaugh  
Dublin 17

Click for map<<http://maps.google.com/maps?q=The+Tecpro+Building,Clonsaugh+Business+Park,Clonsaugh,Dublin+17&hl=en&view=map&cid=543450500111079895&t=h&z=17&iwloc=A>>

e: [REDACTED]@awnconsulting.com<mailto:[REDACTED]@awnconsulting.com>

[REDACTED]

w: www.awnconsulting.com<<http://www.awnconsulting.com/>>

View my LinkedIn profile<[http://www.linkedin.com/profile/view?id=41577367&trk=tab\\_pro](http://www.linkedin.com/profile/view?id=41577367&trk=tab_prohttp://www.linkedin.com/profile/view?id=41577367&trk=tab_pro)>

<image001.jpg><<http://www.awnconsulting.com/>>Please consider the environment before printing this email.

"This communication contains information which is confidential, and is for the exclusive use of the addressee(s). If you are not a named addressee please contact the sender immediately, and delete the communication from your system. Any views or opinions presented are solely those of the author and do not necessarily represent AWN Consulting Limited unless specifically stated."

AWN Consulting Limited registered in Ireland No. 319812

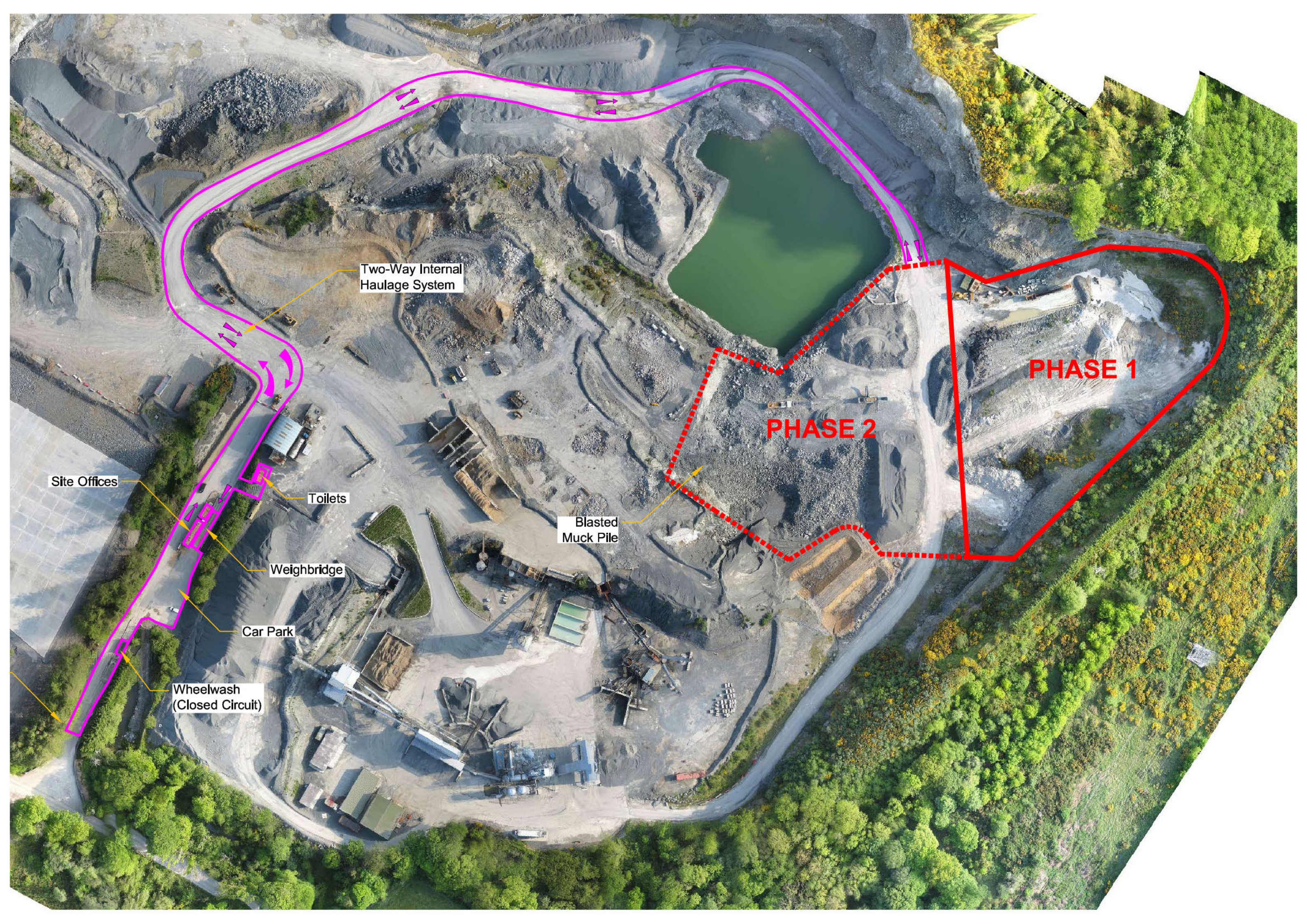

Two-Way Internal Haulage System

PHASE 1

PHASE 2

Site Offices

Toilets

Blasted Muck Pile

Weighbridge

Car Park

Wheelwash (Closed Circuit)

**From:** [Jim Fanning](#)  
**To:** [Darren Arkins](#)  
**Subject:** FW: "Blue Book" : Method for determination of asbestos in soils  
**Date:** 12 June 2016 19:19:00  
**Attachments:** [SCA asbestos method v.13 May 2016.docx](#)

---

Darren

Some bedtime reading here for you – see attachment.

Also I presume you saw item in Times on Sat – [here](#)

Jim

---

**From:** [redacted] [mailto:[redacted]@dets.co.uk]  
**Sent:** 11 June 2016 16:46  
**To:** Jim Fanning  
**Subject:** RE: "Blue Book" : Method for determination of asbestos in soils

Hi Jim

Good to meet you – method attached – there are a few final edits and formatting items to sort, but nothing significant in the content.

I will keep you informed of progress.

Best regards

[redacted]

[redacted]

[redacted]

---

[redacted] Jim Fanning [[mailto:jim\\_fanning@hsa.ie](mailto:jim_fanning@hsa.ie)]  
**Sent:** 09 June 2016 12:07  
**To:** [redacted]  
**Subject:** "Blue Book" : Method for determination of asbestos in soils

Dear [redacted]

Thanks for passing on your contact details to me at yesterday's CIRIA seminar in Belfast. As I mentioned to you, I would appreciate if you could make available to me the latest draft of the Blue Book. I understand that it is not yet finalised, being still in draft form and that its release is strictly controlled.

Kind regards

Jim Fanning

James Fanning | Inspector, Occupational Hygiene  
Health and Safety Authority  
The Metropolitan Building, James Joyce Street, Dublin 1  
Tel: 01 6147056 | Fax: 01 6147020  
Email: [jim\\_fanning@hsa.ie](mailto:jim_fanning@hsa.ie) | Web: [www.hsa.ie](http://www.hsa.ie)

---

***A Culture of Workplace Safety and Health for All***

\*\*\*\*\*