

Legend

Sampling locations/ Type:

D2 ■ Air sampling - Long test
Sampled 27/05/2016

Indicative location of site

DRAFT

AWN licence no. EN 0007513
Note: Drawing is for illustrative purposes only;
Source: ESRI maps

Copyright AWN CONSULTING LIMITED
All rights reserved. No part of this work
may be modified or reproduced or copied
in any form or by means - graphic, electronic
or mechanical, including photocopying,
recording, taping or information retrieval
system, or used for any purpose other than
its designated purpose, without the written
permission of AWN Consulting Limited



AWN Consulting Ltd
The Tecpro Building,
Clonshaugh Business & Technology Park
Dublin 17,
Tel: + 353 1 847 4220
Fax: + 353 1 847 4257

CLIENT: Kilsaran Concrete	PROJECT: Sampling Programme	DRAWN: P.G.	CHECKED: T.H.	APPROVED: T.H.	DATE: 03/06/2016
DRAWING TITLE: New Road, Kilcoole (Cullen Excavations Ltd.)	Project Ref: TH/16/9020SR01	Figure 1		1	A3
REVISION DESCRIPTION				SHEET	REV
					1:1,200

Site Location: New Road, Kilcoole, Co. Wicklow

Soil Results:

Client: AWN Consulting	Chemtest Job No.:				16-13134	16-13134	16-13134
Quotation No.: Q16-06538	Chemtest Sample ID.:				303893	303894	303895
Order No.:	Client Sample Ref.:				New Road	New Road	New Road
	Client Sample ID.:				SS1	SS2	SS3
	Sample Type:				SOIL	SOIL	SOIL
	Date Sampled:				29-May-2016	29-May-2016	29-May-2016
Determinand	Accred.	SOP	Units	LOD			
ACM Type	U	2192		N/A	Fibres/Clumps	Fibres/Clumps	Fibres/Clumps
Asbestos Identification	U	2192	%	0.001	Actinolite	Actinolite	Actinolite
Asbestos by Gravimetry	U	2192	%	0.001	12	1.8	6.0
Total Asbestos	N	2192	%	0.001	12	1.8	6.0

Air Results: New Road, Kilcoole, Co. Wicklow

Sample no.	Date	Location Description	Asbestos Fibre Count	Asbestos Concentration (f/cm ³ air)
D2	28/05/2016	To the left of the foundations of the development	Amphibole Asbestos (actinolite) 1.0 fibre	<0.002*

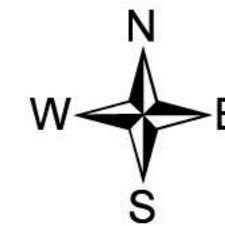
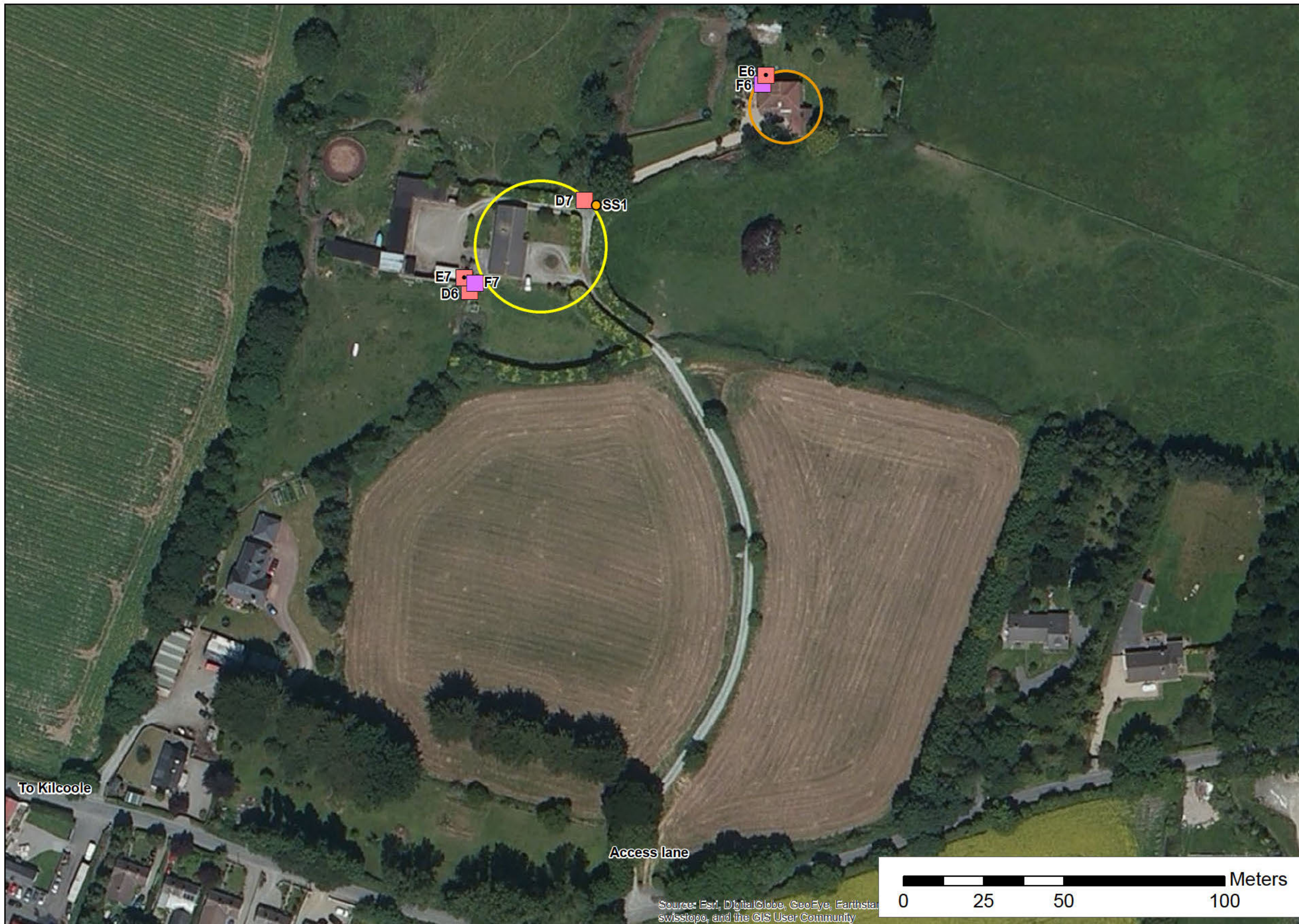

Legend

Sampling locations/ Type:

SS1 ● Soil sampling (28/05/2016)

D6 ■ Air sampling - Long test
Sampled 28/05/2016

E6 ■ Air sampling - Long test
Sampled 29/05/2016

F6 ■ Air sampling - Long test
Sampled 30/05/2016

□ (Indicative location of site
under construction)

□ Air sampling -Short test
Adjacent house (occupied)
Sampled 28/05/2016

DRAFT

AWN licence no. EN 0007513
Note: Drawing is for illustrative
purposes only;
Source: ESRI maps

Copyright AWN CONSULTING LIMITED
All rights reserved. No part of this work
may be modified or reproduced or copied
in any form or by means - graphic, electronic
or mechanical, including photocopying,
recording, taping or information retrieval
system, or used for any purpose other than
its designated purpose, without the written
permission of AWN Consulting Limited



AWN Consulting Ltd
The Tecpro Building,
Clonshaugh Business & Technology Park
Dublin 17,
Tel: + 353 1 847 4220
Fax: + 353 1 847 4257

CLIENT:	PROJECT:	DRAWN:	CHECKED:	APPROVED:	DATE:
Kilsaran Concrete	Sampling Programme	P.G.	T.H.	T.H.	03/06/2016
DRAWING TITLE:	Project Ref: TH/16/9020SR01	Figure 1		1	A3
Sea Road, Kilcoole (Net Project Management)		REVISION DESCRIPTION		SHEET	REV
					1:1,200

Site Location: Net Project Management, Sea Road, Kilcoole, Co. Wicklow

Soil Results:

Client: AWN Consulting	Chemtest Job No.:		16-12951	16-12951
Quotation No.:	Chemtest Sample ID.:		303033	303034
Order No.:	Client Sample Ref.:		Sea Road	Sea Road
	Client Sample ID.:		Gate	Entrance
	Sample Type:		SOIL	SOIL
	Date Sampled:		28-May-2016	28-May-2016
Determinand	Accred.	SOP	Units	LOD
ACM Type	U	2192		N/A
Asbestos Identification	U	2192	%	0.001
Asbestos by Gravimetry	U	2192	%	0.001
Total Asbestos	N	2192	%	0.001

Air Results: Sea Road, Kilcoole, Co. Wicklow

Location	Sample no.	Date	Consultant	Location Description	Results
Sea Road	D6	28/05/2016	Sean McMahon	Old stone wall near new house, corner of wall next to house	No asbestos detected
Sea Road	F6	30/05/2016	Avril Challoner	Neighbours House	No asbestos detected
Sea Road	F7	30/05/2016	Avril Challoner	Stone wall on affected site	No asbestos detected

Sample no.	Date	Location Description	Consultant	Results
E6	29/05/2016	On nearby residential receptor, monitoring at back of house near hot tub	Avril Challoner	No asbestos detected
E7	29/05/2016	Old stone wall near new house, corner of wall next to house	Avril Challoner	No asbestos detected

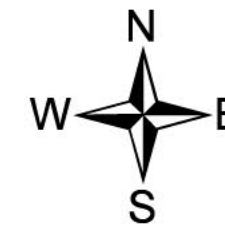
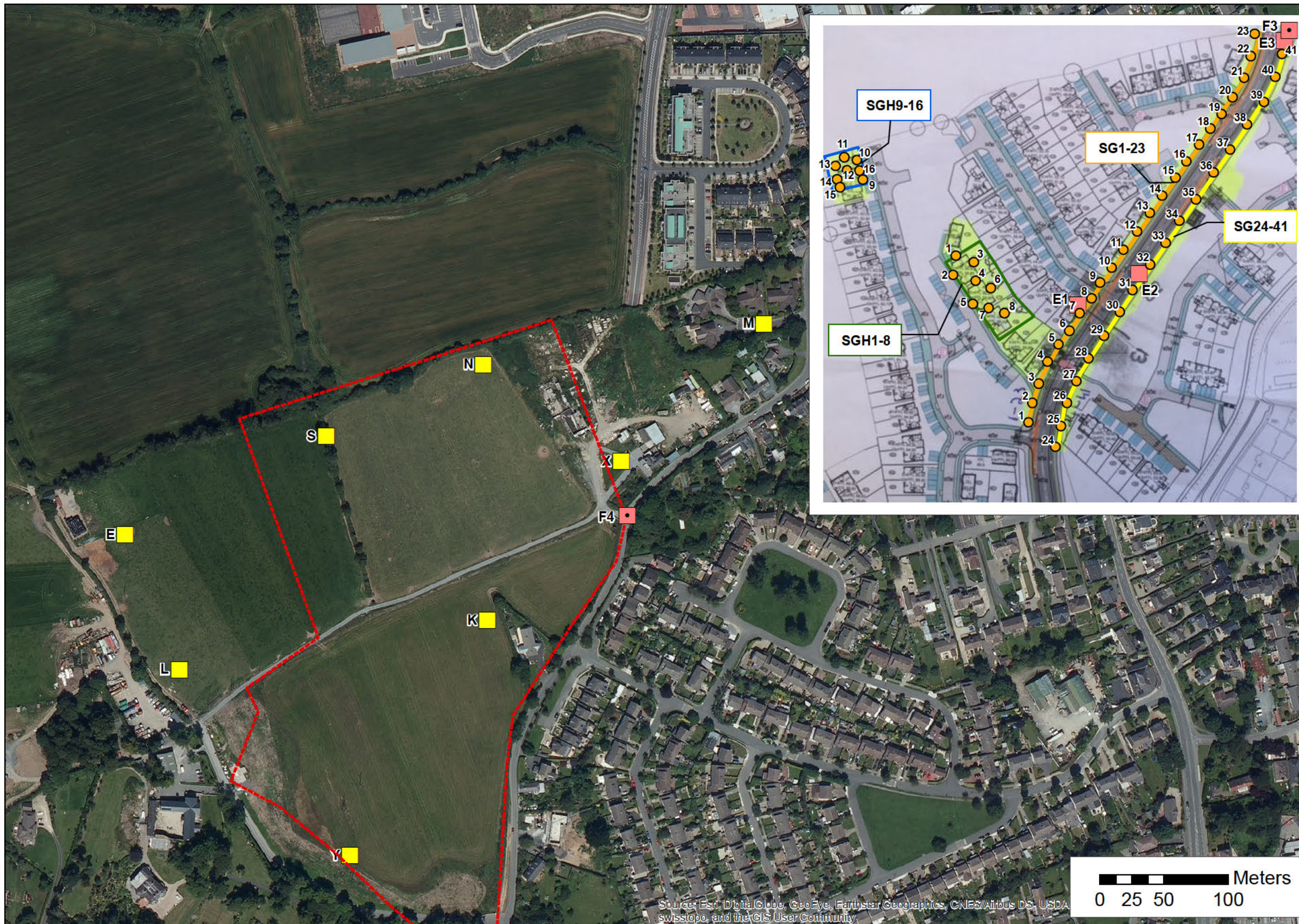

Legend

Sampling locations/ Type:

- 1 ● Soil sampling (27/05/2016)
- Samples 1-23 (taken at 10m intervals)
- Samples 24-41 (taken at regular intervals)
- Samples 1-8 (at house group indicated)
- Samples 9-16 (at house group indicated)
- E1 ■ Air sampling - Long test
Sampled 29/05/2016
E1 (Show house)
E2 (Near residential property)
E3 (Gate, LHS facing site)
- F3 ■ Sampled 30/05/2016
F3 (Gate, LHS facing site)
F4 (Entrance, Chapel Road)
- L ■ Air sampling -Short test
Sampled 28/05/2016



Indicative outline of development

DRAFT

Copyright AWN CONSULTING LIMITED
All rights reserved. No part of this work
may be modified or reproduced or copied
in any form or by means - graphic, electronic
or mechanical, including photocopying,
recording, taping or information retrieval
system, or used for any purpose other than
its designated purpose, without the written
permission of AWN Consulting Limited



AWN Consulting Ltd
The Tecpro Building,
Clonsaugh Business & Technology Park
Dublin 17,
Tel: + 353 1 847 4220
Fax: + 353 1 847 4257

CLIENT: Kilsaran Concrete	PROJECT: Sampling Programme	DRAWN: P.G.	CHECKED: T.H.	APPROVED: T.H.	DATE: 03/06/2016
DRAWING TITLE: Woods -Seagreen (Greystones)	Project Ref: TH/16/9020SR01	Figure 1		1	A3
REVISION DESCRIPTION			SHEET	REV	

AWN licence no. EN 0007513
Note: Drawing is for illustrative
purposes only;
Source: ESRI maps

Site Location: Wood Group Homes, Seagreen, Greystones, Co. Wicklow

Soil Results:

Client: Kilsaran	Chemtest Job No.:				16-12867	16-12867	16-12867	16-12867
	Chemtest Sample ID.:				302421	302422	302423	302424
	Client Sample ID.:				SGH1	SGH2	SGH3	SGH4
	Sample Type:				SOIL	SOIL	SOIL	SOIL
	Date Sampled:				27-May-2016	27-May-2016	27-May-2016	27-May-2016
Determinand	Accred.	SOP	Units	LOD				
ACM Type	UKAS	2192		N/A	Fibres/Clumps	Fibres/Clumps	Fibres/Clumps	Fibres/Clumps
Asbestos Identification	UKAS	2192	%	0.001	Actinolite	Actinolite	Actinolite	Actinolite
Asbestos by Gravimetry	UKAS	2192	%	0.001	0.001	0.001	0.005	0.29
Total Asbestos	None	2192	%	0.001	0.001	0.001	0.005	0.29

Client: Kilsaran	Chemtest Job No.:				16-12867	16-12867	16-12867	16-12867
	Chemtest Sample ID.:				302425	302426	302427	302428
	Client Sample ID.:				SGH5	SGH6	SGH7	SGH8
	Sample Type:				SOIL	SOIL	SOIL	SOIL
	Date Sampled:				27-May-2016	27-May-2016	27-May-2016	27-May-2016
Determinand	Accred.	SOP	Units	LOD				
ACM Type	UKAS	2192		N/A	Fibres/Clumps	Fibres/Clumps	Fibres/Clumps	Fibres/Clumps
Asbestos Identification	UKAS	2192	%	0.001	Actinolite	Actinolite	Actinolite	Actinolite
Asbestos by Gravimetry	UKAS	2192	%	0.001	0.26	0.002	0.003	0.003
Total Asbestos	None	2192	%	0.001	0.26	0.002	0.003	0.003

Client: Kilsaran	Chemtest Job No.:				16-12867	16-12867	16-12867	16-12867
	Chemtest Sample ID.:				302429	302430	302431	302432
	Client Sample ID.:				SGH9	SGH10	SGH11	SGH12
	Sample Type:				SOIL	SOIL	SOIL	SOIL
	Date Sampled:				27-May-2016	27-May-2016	27-May-2016	27-May-2016
Determinand	Accred.	SOP	Units	LOD				
ACM Type	UKAS	2192		N/A	Fibres/Clumps	Fibres/Clumps	Fibres/Clumps	Fibres/Clumps
Asbestos Identification	UKAS	2192	%	0.001	Actinolite	Actinolite	Actinolite	Actinolite
Asbestos by Gravimetry	UKAS	2192	%	0.001	0.003	0.24	0.001	0.027
Total Asbestos	None	2192	%	0.001	0.003	0.24	0.001	0.027

Client: Kilsaran	Chemtest Job No.:				16-12867	16-12867	16-12867	16-12867
	Chemtest Sample ID.:				302433	302434	302435	302436
	Client Sample ID.:				SGH13	SGH14	SGH15	SGH16
	Sample Type:				SOIL	SOIL	SOIL	SOIL
	Date Sampled:				27-May-2016	27-May-2016	27-May-2016	27-May-2016
Determinand	Accred.	SOP	Units	LOD				
ACM Type	UKAS	2192		N/A	Fibres/Clumps	Fibres/Clumps	Fibres/Clumps	Fibres/Clumps
Asbestos Identification	UKAS	2192	%	0.001	Actinolite	Actinolite	Actinolite	Actinolite
Asbestos by Gravimetry	UKAS	2192	%	0.001	0.30	0.27	0.63	0.25
Total Asbestos	None	2192	%	0.001	0.30	0.27	0.63	0.25

Main Avenue Sampling:

Client: AWN Consulting	Chemtest Job No.:				16-12869	16-12869	16-12869	16-12869
Quotation No.:	Chemtest Sample ID.:				302439	302440	302441	302442
	Client Sample ID.:				SG1	SG2	SG3	SG4
	Sample Type:				SOIL	SOIL	SOIL	SOIL
	Date Sampled:				27-May-2016	27-May-2016	27-May-2016	27-May-2016
Determinand	Accred.	SOP	Units	LOD				
ACM Type	UKAS	2192		N/A	Fibres/Clumps	Fibres/Clumps	Fibres/Clumps	Fibres/Clumps
Asbestos Identification	UKAS	2192	%	0.001	Actinolite	Actinolite	Actinolite	Actinolite
Asbestos by Gravimetry	UKAS	2192	%	0.001	0.035	0.16	0.15	0.19
Total Asbestos	None	2192	%	0.001	0.035	0.16	0.15	0.19

Client: Kilsaran	Chemtest Job No.:				16-12869	16-12873	16-12873	16-12873
	Chemtest Sample ID.:				302443	302469	302470	302471
	Client Sample ID.:				SG5	SG6	SG8	SG9
	Sample Type:				SOIL	SOIL	SOIL	SOIL
	Date Sampled:				27-May-2016	27-May-2016	27-May-2016	27-May-2016
Determinand	Accred.	SOP	Units	LOD				
ACM Type	UKAS	2192		N/A	Fibres/Clumps	Fibres/Clumps	Fibres/Clumps	Fibres/Clumps
Asbestos Identification	UKAS	2192	%	0.001	Actinolite	Actinolite	Actinolite	Actinolite
Asbestos by Gravimetry	UKAS	2192	%	0.001	17	0.004	0.009	0.002
Total Asbestos	None	2192	%	0.001	17	0.004	0.009	0.002

Client: Kilsaran	Chemtest Job No.:				16-12873	16-12873	16-12869	16-12873
	Chemtest Sample ID.:				302473	302474	302445	302475
	Client Sample ID.:				SG11	SG12	SG13	SG16
	Sample Type:				SOIL	SOIL	SOIL	SOIL
	Date Sampled:				27-May-2016	27-May-2016	27-May-2016	27-May-2016
Determinand	Accred.	SOP	Units	LOD				
ACM Type	UKAS	2192		N/A	Fibres/Clumps	Fibres/Clumps	Fibres/Clumps	Fibres/Clumps
Asbestos Identification	UKAS	2192	%	0.001	Actinolite	Actinolite	Actinolite	Actinolite
Asbestos by Gravimetry	UKAS	2192	%	0.001	0.001	0.001	0.97	
Total Asbestos	None	2192	%	0.001	0.001	0.001	0.97	

Client: Kilsaran	Chemtest Job No.:				16-12873	16-12873	16-12873	16-12873
	Chemtest Sample ID.:				302477	302478	302479	302480
	Client Sample ID.:				SG18	SG19	SG20	SG21
	Sample Type:				SOIL	SOIL	SOIL	SOIL
	Date Sampled:				27-May-2016	27-May-2016	27-May-2016	27-May-2016
Determinand	Accred.	SOP	Units	LOD				
ACM Type	UKAS	2192		N/A	Fibres/Clumps	Fibres/Clumps	Fibres/Clumps	Fibres/Clumps
Asbestos Identification	UKAS	2192	%	0.001	Actinolite	Actinolite	Actinolite	Actinolite
Asbestos by Gravimetry	UKAS	2192	%	0.001	0.011	0.001	0.002	0.001
Total Asbestos	None	2192	%	0.001	0.011	0.001	0.002	0.001

Client: Kilsaran	Chemtest Job No.:				16-12873	16-12873	16-12873	16-12873
	Chemtest Sample ID.:				302481	302482	302483	302484
	Client Sample ID.:				SG22	SG23	SG24	SG25
	Sample Type:				SOIL	SOIL	SOIL	SOIL
	Date Sampled:				27-May-2016	27-May-2016	27-May-2016	27-May-2016
Determinand	Accred.	SOP	Units	LOD				
ACM Type	UKAS	2192		N/A	Fibres/Clumps	Fibres/Clumps	Fibres/Clumps	Fibres/Clumps
Asbestos Identification	UKAS	2192	%	0.001	Actinolite	Actinolite	Actinolite	Actinolite
Asbestos by Gravimetry	UKAS	2192	%	0.001	0.003	0.001	0.001	0.001
Total Asbestos	None	2192	%	0.001	0.003	0.001	0.001	0.001

Client: Kilsaran	Chemtest Job No.:				16-12873	16-12873	16-12873	16-12873
	Chemtest Sample ID.:				302485	302486	302487	302488
	Client Sample ID.:				SG28	SG30	SG32	SG33
	Sample Type:				SOIL	SOIL	SOIL	SOIL
	Date Sampled:				27-May-2016	27-May-2016	27-May-2016	27-May-2016
Determinand	Accred.	SOP	Units	LOD				
ACM Type	UKAS	2192		N/A	Fibres/Clumps	Fibres/Clumps	Fibres/Clumps	Fibres/Clumps
Asbestos Identification	UKAS	2192	%	0.001	Actinolite	Actinolite	Actinolite	Actinolite
Asbestos by Gravimetry	UKAS	2192	%	0.001	0.001	0.003	0.001	0.002
Total Asbestos	None	2192	%	0.001	0.001	0.003	0.001	0.002

Client: Kilsaran	Chemtest Job No.:				16-12869	16-12869	16-12869	16-12869
	Chemtest Sample ID.:				302446	302447	302448	302449
	Client Sample ID.:				SG15	SG26	SG27	SG29
	Sample Type:				SOIL	SOIL	SOIL	SOIL
	Date Sampled:				27-May-2016	27-May-2016	27-May-2016	27-May-2016
Determinand	Accred.	SOP	Units	LOD				
ACM Type	UKAS	2192		N/A	Fibres/Clumps	Fibres/Clumps	Fibres/Clumps	Fibres/Clumps
Asbestos Identification	UKAS	2192	%	0.001	Actinolite	Actinolite	Actinolite	Actinolite
Asbestos by Gravimetry	UKAS	2192	%	0.001	0.028	0.29	0.068	0.54
Total Asbestos	None	2192	%	0.001	0.028	0.29	0.068	0.54

Client: Kilsaran	Chemtest Job No.:				16-12873	16-12873	16-12873	16-12873
	Chemtest Sample ID.:				302489	302490	302491	302492
	Client Sample ID.:				SG34	SG35	SG36	SG37
	Sample Type:				SOIL	SOIL	SOIL	SOIL
	Date Sampled:				27-May-2016	27-May-2016	27-May-2016	27-May-2016
Determinand	Accred.	SOP	Units	LOD				
ACM Type	UKAS	2192		N/A	Fibres/Clumps	Fibres/Clumps	Fibres/Clumps	Fibres/Clumps
Asbestos Identification	UKAS	2192	%	0.001	Actinolite	Actinolite	Actinolite	Actinolite
Asbestos by Gravimetry	UKAS	2192	%	0.001	0.004	0.001	0.001	0.001
Total Asbestos	None	2192	%	0.001	0.004	0.001	0.001	0.001

Client: Kilsaran	Chemtest Job No.:				16-12873	16-12873	16-12873	16-12873
	Chemtest Sample ID.:				302493	302494	302495	302496
	Client Sample ID.:				SG38	SG40	SG41	SG14
	Sample Type:				SOIL	SOIL	SOIL	SOIL
	Date Sampled:				27-May-2016	27-May-2016	27-May-2016	27-May-2016
Determinand	Accred.	SOP	Units	LOD				
ACM Type	UKAS	2192		N/A	Fibres/Clumps	Fibres/Clumps	Fibres/Clumps	Fibres/Clumps
Asbestos Identification	UKAS	2192	%	0.001	Actinolite	Actinolite	Actinolite	Actinolite
Asbestos by Gravimetry	UKAS	2192	%	0.001	0.001	0.004	0.002	0.001
Total Asbestos	None	2192	%	0.001	0.001	0.004	0.002	0.001

Client: Kilsaran	Chemtest Job No.:				16-12869	16-12869	16-12873	16-12873
	Chemtest Sample ID.:				302450	302451	302472	302476
	Client Sample ID.:				SG31	SG39	SG10	SG17
	Sample Type:				SOIL	SOIL	SOIL	SOIL
	Date Sampled:				27-May-2016	27-May-2016	27-May-2016	27-May-2016
Determinand	Accred.	SOP	Units	LOD				
ACM Type	UKAS	2192		N/A	Fibres/Clumps	Fibres/Clumps	Fibres/Clumps	Fibres/Clumps
Asbestos Identification	UKAS	2192	%	0.001	Actinolite	Actinolite	Actinolite	Actinolite
Asbestos by Gravimetry	UKAS	2192	%	0.001	0.57	0.016	0.001	0.001
Total Asbestos	None	2192	%	0.001	0.57	0.016	0.001	0.001